



Peak Dot  Ranch Ltd.

ANNUAL BLACK ANGUS BULL AND FEMALE SALE

Wednesday, April 2, 2008

At The Ranch, Wood Mountain, Saskatchewan



Welcome to Peak Dot Ranch...



The Moneo Family



Terry and Barbara



Carson, Lana, Koen and Riley



Clay, Shannon, Matt, Madison and Merit



Scott, Mia and Luke Turner



Welcome to the 2008 spring sale.

We would like to thank our customers and friends who have supported us and made our progress possible.

Heading this years sale will be the largest most impressive group of progeny to ever sell from the powerful and popular SAV 004 Predominant 4438. Predominant is a high feed efficiency sire whose progeny excel in thickness, muscle, volume and dimension. The highly anticipated first calf crop of new Peak Dot Herd sire SAV 004 Capacity 5234 will be available on April 2. For those looking to purchase top quality heifer bulls, there is a real outstanding pen of bulls by SAV Autograph 5204. Autograph is the new \$30000 premier calving ease sire at Peak Dot. The level of quality throughout the bulls is higher than ever with more fall born bulls being offered, plus we have included bulls produced from our embryo program.

Along with a strong offering of spring heifers, a special segment to this years sale will be the fall heifers. These are females with a little more age and maturity. We have kept them open for spring breeding. This is a program we started a few years back with great success. You easily get and extra 100lbs on the fall heifers calves at weaning, and they maintain themselves very well.

Come early and view the cattle and be our guests and enjoy a beef barbeque with refreshments.

Sincerely,
The Peak Dot Crew



Peak Dot Ranch Ltd.

ESTABLISHED IN 1950

Box 105, Wood Mountain, SK S0H 4L0

Terry Moneo 306-266-4303 Carson Moneo 306-266-4414 Clay Moneo 306-266-4411 Scott and Mia Turner 306-266-2056

Fax 266-4930 Email: peakdot@xplornet.com

www.peakdotranch.com



Established in 1950...



Peak Dot Ranch Ltd.

ANNUAL BLACK ANGUS BULL AND FEMALE SALE

Wednesday, April 2, 2008 At the Ranch, Wood Mountain, Saskatchewan

128 Fancy Registered Heifers

151 Black Angus Bulls



Barbeque Beef Dinner begins at 11:30 a.m. C.S.T.
Sale starts at 1:00 p.m. C.S.T. Sharp!



SALE STAFF...

Steve Dorran
Auctioneer
(403)226-2985

Bryon Wolters
Ring Man
(780)853-2781

Ryan Dorran
Ring Man
(403)226-2985
cell....(403)507-6483

Dennis Ericson
Ring Man
(403)352-7630

Sale Consultants:

Roy Rutledge (Assiniboia Livestock Auction) (306) 642-4180

Hugh Ross (Canadian Angus Hall of Fame) (403) 318-2196

Sight Unseen Purchase Plan...

We would like you to attend the sale, but if you cannot, you can have Carson personally handle your purchase. Call him with your specification and discuss the offering, preferably a week before the sale. Carson gladly will assist you with your sale selections and represent you on sale day. We guarantee full satisfaction upon delivery or you don't own them.

Carson Moneo (306)266-4414



Sale Day Phone.....

(306)640-8717 (306)642-7415

(306)640-7257 (306)640-7651

(306)640-8760 (306)640-7497

(306)640-7498

TERMS AND CONDITIONS: Cattle will sell according to the terms and conditions of the Canadian Angus Association.

TERMS OF SALE: Cash and cheque, payable to the Clerk of the Sale on Sale Day. Release shall not be given unless satisfactory settlement has been made with the seller.

U.S. FUNDS: Shall be accepted at the Rate of Exchange current on Sale Day.

INSURANCE: An insurance representative will be present on Sale Day.

TRUCKING AND DELIVERY: Free delivery to central points on purebred purchases totalling \$2500.00 or more. Purchases of less than \$2500.00 will be delivered at cost.

ACCOMMODATIONS: BAR B INN Assiniboia (306)642-5555 Wheel Inn Motel Assiniboia (306)642-3308. Grasslands Inn, Mankota (306)478-2909 Parkside Inn Ponteix (306)625-3553 Limerick Hotel (306)263-2133

SALE ORDER: Cattle will sell in consecutive catalog order.

FOOD: Lunch begins at 11:30 a.m. C.S.T.

SALE LOCATION: Sale will be held at the Peak Dot Ranch sale barn, 3 1/2 miles south of Wood Mountain, Sk. 25 miles from the Montana border (West Poplar entry).

AIR TRAVEL: Air Strip at Assiniboia There will be transportation provided from Assiniboia.

Call us ahead for details and to arrange transportation.



SAV 004 PREDOMINANT 4438



BW +2.1
WW +59
YW +96
MILK +29

Dominating the Sale Ring...

Top selling bull and high selling sire group in the 2007 Peak dot spring Bull Sale were Predominants.
Top selling bull and high selling sire group in the 2007 Peak Dot Fall Bull Sale were Predominants.
A Predominant son from Hamilton Farms was the high selling bull calf at Agribition when half interest sold for \$35000.
In Remington Cattle Company's bull sale Predominant sons were the high selling and third high selling bulls.
A Predominant daughter was the high selling heifer in Remital's fall sale.
A Predominant son was the high selling bull in the Crowfoot Cattle Company Bull Sale.
In the history making 2008 Schaff Angus Valley sale Predominant bulls averaged \$7600. The second highest selling bull in the sale was a Predominant son that sold for \$60000.
In the 2007 spring Champion Hill female sale the top selling heifer was sired by Predominant and a half interest sold for \$42000.

PEAK DOT PREDOMINANT 82S



BW +3.0
WW +52
YW +87
MILK +21

PEAK DOT RANCH HERD SIRES...

At Peak Dot Ranch a lot of effort, time, miles and money have been put into finding Herd Bulls. Our goal has always been to build a cow herd that will produce a uniform set of bulls. The way we went about it was to find and buy bulls off the best cows in the angus breed that are the top sons of a consistently breeding herdsire. We avoided falling in the trap of breeding our top cows to some champion bull or highly promoted AI sire, but instead the bulls we introduced to the herd got a cross section of our cows. This enabled us to come up with large groups of replacement females out of each bull. With an extensive AI program and one of the largest embryo programs in Canada this process has been greatly accelerated. Let me relate some history about the major sires currently serving at Peak Dot.

SAV Predominant 4438 calf picture in the 2005 SAV sale book led us down to St Anthony N.D. There we discovered the strongest sire group of calves by 004 we had ever seen. With the border still closed to import cattle and 004 semen not available in Canada, we made the decision to buy SAV 004 Predominant 4438 for \$15000. For us he was a easy first pick out of the 300 plus bulls at SAV. Predominant went on to be one of the top selling semen sires in Canada that year easily paying for himself. The following year we returned to Schaffs again and purchased two more 004 sons, SAV 004 Capacity 5234 for \$20000 and SAV Autograph 5204 for \$30000 along with Ring Creek as a partner.

Peak Dot Predominant 92S is a top performing son of SAV 004 Predominant 4438 and will be a major player at Peak Dot Ranch to assist in breeding naturally thick, deep - ribbed, easy fleshing cattle that are easy to look at. An attractive herd sire with a wide back and low center of gravity. He earned an adjusted 205 day weight of 805lbs and a weaning index of 106. His dam Mia of Peak Dot 511K is an elite dam who has a weaning index of 107 on her last three calves. His maternal sister was one of the top selling heifers in the 2006 sale.

Mohnen Dynamite 1356 we found down at White Lake, SD. The Mohnen cow herd consist of a large number of females which came from the legendary Bon View herd dispersal. Dynamite had it all; popular pedigree, performance and out of one of the most famous cows in the angus breed. On a stormy day in the Platte Livestock yards we sat prepared to steal this bull for a little amount of money. Dynamite sold that afternoon for \$39,000. So much for that plan. Dynamite became very popular not only in Canada and the United States but around the globe. To aid in the semen sales the decision to lease Dynamite to Genex was made. Dynamites first progeny will be featured in next years sale.

Stevenson Bruno 6371 now known as Hobson was the lot 1 and high selling bull for \$15000 out of the Stevenson-Basin 2001 sale to Peak Dot Ranch. He was the second highest actual weaning weight calf at Stevenson-Basin Ranch. Hobson became the cornerstone sire of our program- his progeny have been highly sought after and have been the top selling sire groups the past few years at Peak Dot.

In 1999 we sold several loads of hay down to Stevenson-Basin Ranch at Lewistown, MT. This gave us an opportunity to sort through the nearly 900 bulls they had for sale that year. Each time we went through the never ending pens of bulls Basin Prime Cut 354K caught our eye. Prime Cut 354K went on to be one of the greatest calving ease sires in the breed. He became the number one seller of commercial semen at Peak Dot, mainly because large commercial outfits liked to AI their first heifers to a proven calving ease sire.

Old Post was discovered later in life at the Cactus Ranch in Medicine Hat, AB. Stan Lapp owner of the Cactus Ranch had been using the bull naturally on his commercial cows. The bull was one of the most gorgeous mature angus bulls around. After a tour of Stan's cow herd and some of Old Post progeny, a lengthy discussion was held and a deal was struck.

Old Post is an exciting outcross pedigree to the angus gene pool, and along with our new partners, Remington Cattle Company, we look forward to developing and promoting this sire's progeny who will have a huge impact on the entire angus industry in the years to come.



HOBSON STEVENSON BRUNO 6371



**BW +2.1
WW +39
YW +70
MILK +36**

MOHNEN DYNAMITE 1356



**BW +2.5
WW +49
YW +95
MILK +18**

BASIN PRIME CUT 354K



**BW +2.3
WW +39
YW +61
MILK +19**

SAV 004 CAPACITY 5204



**BW +4.0
WW +50
YW +97
MILK +23**

DOUBLE AA OLD POST BANDOLIER 367N



**BW +3.2
WW +29
YW +47
MILK +12**

SAV AUTOGRAPH 5204



**BW +1.2
WW +35
YW +73
MILK +25**



SAV 004 Predominant 4438

SAV 004 PREDOMINANT 4438

"The cow-maker son of Traveler 004" Kelly Schaff



Semen Package
(20 straws for \$1500)
Phone
(306) 266-4414 to Order

B.W.83lbs. 205 Day WT. 911lbs. Yearling WT. 1492lbs.

- SITZ TRAVELER 8180
- SAV 8180 TRAVELER 004
- BOYD FOREVER LADY 8003
- SAV 004 PREDOMINANT 4438
- SAF 598 BANDO 5175
- SAV EMBLYNETTE 1182
- SAV EMBLYNETTE 7319

BW.....+2.1
WW.....+59
YW.....+96
MILK.....+29
SCROTAL.+90

SAV EMBLYNETTE 1182



The productive dam of SAV 004 Predominant 4438 who records a weaning ratio of 113 on three calves and owns the eighth highest weaning EPD among all current dams of the angus breed.

SAV Predominant 4438 is the powerful and popular sire at Accelerated Genetics AI Stud whose progeny have been topping sales across North America. He was selected by Peak Dot as the featured lot 2 bull in the 2005 SAV Sale where he earned an IMF ratio of 119.

Predominant sons are appreciated for their added thickness, volume, dimension, feed efficiency and they display unusual masculinity and maturity at an early age. His daughters are beautiful, broody females with extra depth and capacity exemplified by his Emblynette maternal lineage.

SAV EMBLYNETTE 4171



The powerful full sister to SAV 004 Predominant 4438 from the SAV embryo program..



PEAK DOT PREDOMINANT 701S and PEAK DOT PREDOMINANT 728S

Lot 129

Lot 136

Peak Dot Ranch Heifers...

LADY OF PEAK DOT 805S - Lot 1

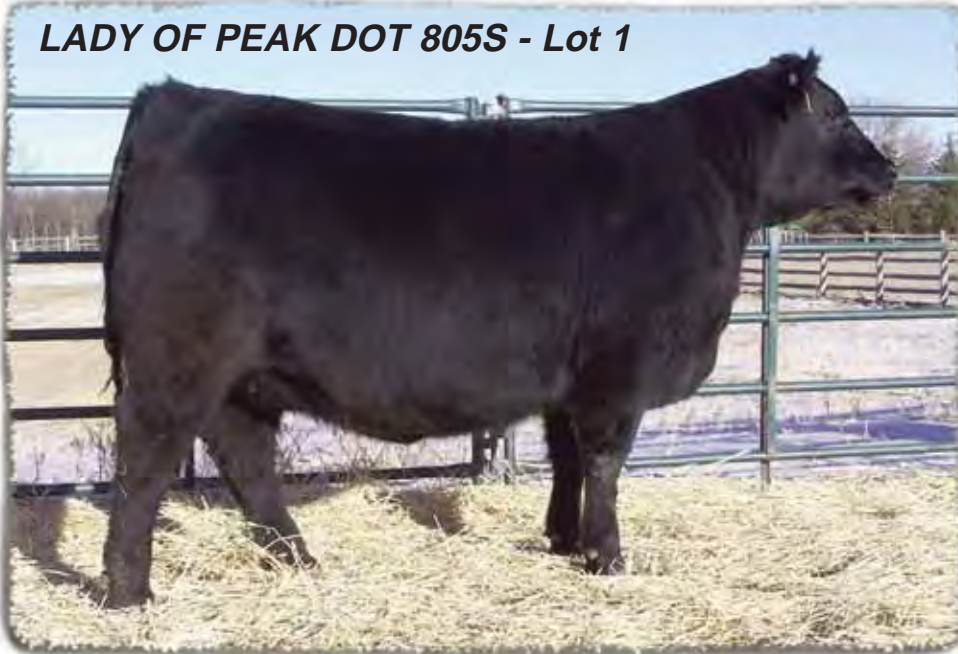

PEAK DOT HOBSON 624R
Maternal Brother to Lot 1
sold to CACTUS RANCH



LADY OF PEAK DOT 805S LOT 1

This heifer has a look of her own. She is uniquely deep, massive and powerful. Her dam Has the added ability to add extra depth of body and fleshing ability to all her progeny. The potential of Lady of Peak Dot 805S is unlimited. Retaining the right to share in a successful flush with the new buyer at their convenience and at Peak Dots expense.

PANSY OF PEAK DOT 803S - Lot 2



Predominant Heifers
Lot 2 and Lot 1

A long high capacity, performance heifer with the makings of a power cow. The mating of Predominant to our SCA 03H IDEAL 1418 cows has been working better than we could have ever hoped for. This heifer is almost identical in blood to our new herd sire Peak Dot Predominant 92S. Retaining the right to share in a successful flush with the new buyer at their convenience and at Peak Dots expense.

1 LADY OF PEAK DOT 805S

FEMALE PDAR 805S 1364696 September 20 2006
 S A V 8180 TRAVELER 004 SITZ TRAVELER 8180
S A V 004 PREDOMINANT 4438 BOYD FOREVER LADY 8003
 S A V EMBLYNETTE 1182 S A F 598 BANDO 5175
 S A V EMBLYNETTE 7319
 DOUBLE AA RITO 287'97 DOUBLE AA RETO 554'93
LADY OF PEAK DOT 716L DOUBLE AA ANNIE K 507'92
 LADY OF PEAK DOT 202H PEAK DOT GENERAL STONE 13F
 LADY OF PEAK DOT 535E
 BW: 76 lbs. Adj. 205D: 667 lbs. Adj. 365D: 1110 lbs.
 YG: +34 BW: +2.3 WW: +51 YW: +85 Milk: +21 Mat: +47

2 PANSY OF PEAK DOT 803S

FEMALE PDAR 803S 1364691 September 19 2006
 S A V 8180 TRAVELER 004 SITZ TRAVELER 8180
S A V 004 PREDOMINANT 4438 BOYD FOREVER LADY 8003
 S A V EMBLYNETTE 1182 S A F 598 BANDO 5175
 S A V EMBLYNETTE 7319
 SCA 03H OF IDEAL 1418 IDEAL 1418 OF 8103 4286
PANSY OF PEAK DOT 650K SCA 20E OF IDEAL 033 7258
 PANSY OF PEAK DOT 253H PEAK DOT GENERAL STONE 13F
 PANSY OF PEAK DOT 320C
 BW: 79 lbs. Adj. 205D: 692 lbs. Adj. 365D: 1095 lbs.
 YG+34 BW: +2.8 WW: +53 YW: +88 Milk: +22 Mat: +49

TAKE YOUR PICK

Peak Dot Ranch Heifers...

Queen of Peak Dot 832S - Lot 3



A personal favorite. Granddam is a donor cow who has three bulls featured as lots 199-200-201. A maternal sister Queen of Peak Dot 500R was a feature lot in the 2006 sale.

Queen of Peak Dot 500R

Heather of Peak Dot 845S - Lot 4



The only SAR NEW TREND 4100 2080 daughter in the offering. Her productive dam has produced females for both Ring Creek Farm and for McPhersons. A maternal brother sold to Kevin Woods.

SAR NEW TREND 4100 2080

Mayflower of Peak Dot 815S - Lot 5



A fancy heifer that ranks in the top 10% for weaning weight EPD. Her Granddam Mayflower of Peak Dot 555K has a weaning ratio of 107 on her last three calves and is listed as an Elite Dam.

Annie K of Peak Dot 823S - Lot 6



A powerful heifer that ranks in the top 2% for weaning weight EPD and the top 15% for yearling weight EPD.

3

QUEEN OF PEAK DOT 832S

FEMALE PDAR 832S 1405736 October 13 2006
 S A V 8180 TRAVELER 004 SITZ TRAVELER 8180
S A V 004 PREDOMINANT 4438 BOYD FOREVER LADY 8003
 S A V EMBLYNETTE 1182 S A F 598 BANDO 5175
 S A V EMBLYNETTE 7319
 MERIT 6105 SANDY BAR WONDERER 24D
PEAK DOT WONDER 304J MERIT PRIDE 4077
 CEDAR CREEK QUEEN 29G CHAMPION HILL GENERAL STONE
 CEDAR CREEK QUEEN 29B
 BW: 86 lbs. Adj. 205D: 650 lbs Adj. 365D: 1076 lbs.
 YG: +35 BW: +4.3 WW: +44 YW: +79 Milk: +20 Mat: +42

4

HEATHER OF PEAK DOT 845S

FEMALE PDAR 845S 1405733 October 22 2006
 L F NEW TREND 4100 V D A R NEW TREND 784
S A R NEW TREND 4100 2080 LAZY FOUR LUCY 003
 CHAMPION HILL POCAHONTAS RITO 3W3 OF OJ2 RITO 9FB3
 WAR SARA 0209 7142
 2TM STOCKMANS OSCAR 210 TC STOCKMAN
HEATHER OF PEAK DOT 936H MISS MAID T 4984
 HEATHER OF PEAK DOT 358C TURBULENCE 167 A O
 HEATHER OF PEAK DOT 54M
 BW: 85 lbs. Adj. 205D: 716 lbs. Adj. 365D: 1157 lbs.
 YG: +40 BW: +3.6 WW: +45 YW: +85 Milk: +11 Mat: +34

TAKE YOUR PICK

5

MAYFLOWER OF PEAK DOT 815S

FEMALE PDAR 815S 1364733 October 03 2006
 S A V 8180 TRAVELER 004 SITZ TRAVELER 8180
S A V 004 PREDOMINANT 4438 BOYD FOREVER LADY 8003
 S A V EMBLYNETTE 1182 S A F 598 BANDO 5175
 S A V EMBLYNETTE 7319
 BASIN PRIME CUT 354K SUMMITCREST PRIME CUT 1G42
MAYFLOWER OF PEAK DOT 959P BASIN HEIRESS 353
 CEDAR OF PEAK DOT 555K DOUBLE AA RITO 28797
 CEDAR CREEK 25G
 BW: 76 lbs. Adj. 205D: 701 lbs. Adj. 365D: 1065 lbs.
 YG: +31 BW: +2.7 WW: +53 YW: +84 Milk: +24 Mat: +51

6

ANNIE K OF PEAK DOT 823S

FEMALE PDAR 823S 1364740 October 06 2006
 S A V 8180 TRAVELER 004 SITZ TRAVELER 8180
S A V 004 PREDOMINANT 4438 BOYD FOREVER LADY 8003
 S A V EMBLYNETTE 1182 S A F 598 BANDO 5175
 S A V EMBLYNETTE 7319
 S A R NEW TREND 4100 2080 L F NEW TREND 4100
ANNIE K OF PEAK DOT 930P CHAMPION HILL POCAHONTAS
 ANNIE K OF PEAK DOT 723L DOUBLE AA RITO 28797
 WAYNE'S PRIDE 22E
 BW: 83 lbs. Adj. 205D: 702 lbs. Adj. 365D: 1071 lbs.
 Y G: +33 BW: +4.3 WW: +57 YW: +90 Milk: +21 Mat: +50

TAKE YOUR PICK

Peak Dot Ranch Heifers...

Mayflower of Peak Dot 822S - Lot 7



A very eye appealing heifer with weaning EPDs in the top 10% of the breed as well as yearling EPDs in the top 15%. Her dam was one of the top performing heifers of her calf crop and has a maternal brother in this sale featured as lot 131.



PEAK DOT PREDOMINANT 704S- LOT 131
maternal brother to the dam of lot 7.

Bardolia of Peak Dot 814S - Lot 8



One of the best heifers in the pen. Her dam is an excellent uddered, good milking daughter of HF Walk-On 14C. She has produced bulls which sold to Allanville and Spearpoint Cattle Company. She has also produced Lady of Peak Dot 575K an elite dam that has a weaning ratio of 114 on her last 4 calves. She is also a donor cow and is the dam of feature bull lot 185.

7 MAYFLOWER OF PEAK DOT 822S

FEMALE PDAR 822S 1364739 October 05 2006

S A V 8180 TRAVELER 004 SITZ TRAVELER 8180
S A V 004 PREDOMINANT 4438 BOYD FOREVER LADY 8003
 S A V EMBLYNETTE 1182 S A F 598 BANDO 5175
 S A R NEW TREND 4100 2080 S A V EMBLYNETTE 7319
MAYFLOWER OF PEAK DOT 952P L F NEW TREND 4100
 MAYFLOWER OF PEAK DOT 740 CHAMPION HILL POCAHONTAS
 DOUBLE AA RITO 287'97
 MAYFLOWER OF PEAK DOT 907H
 BW: 79 lbs. Adj. 205D: 654 lbs. Adj. 365D: 1051 lbs.
 YG: +39 BW: +4.0 WW: +52 YW: +91 Milk: +20 Mat: +46

8 BARDOLIA OF PEAK DOT 814S

FEMALE PDAR 814S 1364665 October 01 2006

S A V 8180 TRAVELER 004 SITZ TRAVELER 8180
S A V 004 PREDOMINANT 4438 BOYD FOREVER LADY 8003
 S A V EMBLYNETTE 1182 S A F 598 BANDO 5175
 S A V EMBLYNETTE 7319
 HF WALK-ON 14C MVHF DREAMWALKER 29A
LADY OF PEAK DOT 764G KNIGHTS BLACKBIRD 9Y
 LADY OF PEAK DOT 473D TURBULENCE 167 A O
 PEAK DOT LADY 48J
 BW: 81 lbs. Adj. 205D: 647 lbs. Adj. 365D: 1049 lbs.
 YG: +31 BW: +2.7 WW: +49 YW: +80 Milk: +17 Mat: +42

TAKE YOUR PICK

9 LADY OF PEAK DOT 806S

FEMALE PDAR 806S 1364715 September 21 2006

S A V 8180 TRAVELER 004 SITZ TRAVELER 8180
S A V 004 PREDOMINANT 4438 BOYD FOREVER LADY 8003
 S A V EMBLYNETTE 1182 S A F 598 BANDO 5175
 S A V EMBLYNETTE 7319
 S A V SAUGAHATCHEE 9374 LEACHMAN SAUGAHATCHEE 3000
LADY OF PEAK DOT 525M S A V DOMINIQUE 5003
 LADY OF PEAK DOT 245B ADMIN INDY OF TWO M 3X
 LADY OF PEAK DOT 402Y
 BW: 75 lbs. Adj. 205D: 660 lbs. Adj. 365D: 985 lbs.
 YG: +27 BW: +1.9 WW: +48 YW: +76 Milk: +20 Mat: +44

10 MAYFLOWER OF PEAK DOT 824S

FEMALE TW PDAR 824S 1405726 October 07 2006

SUMMITCREST PRIME CUT 1G4 FINKS 5522-6148
BASIN PRIME CUT 354K SUMMITCREST BARBARA 0874
 BASIN HEIRESS 353 BASIN E Z
 BASIN HEIRESS 7240
 PEAK DOT GENERAL STONE 134 CHAMPION HILL GENERAL STONE
MAYFLOWER OF PEAK DOT 830L LADY OF PEAK DOT 223B
 CEDAR CREEK TUR4BULENCE 257 TURBULENCE 167 A O
 CEDAR CREEK MAYFLOWER 25C
 BW: 68 lbs. Adj. 205D: 699 lbs. Adj. 365D: 1060 lbs.
 YW+25: BW:+3.2 WW:+44 YW:+68 Milk:+16 Mat:+37

TAKE YOUR PICK

11 JUNE OF PEAK DOT 828S

FEMALE PDAR 828S 1364680 October 10 2006

S A V 8180 TRAVELER 004 SITZ TRAVELER 8180
S A V 004 PREDOMINANT 4438 BOYD FOREVER LADY 8003
 S A V EMBLYNETTE 1182 S A F 598 BANDO 5175
 S A V EMBLYNETTE 7319
 DOUBLE AA RITO 287'97 DOUBLE AA RETO 554'93
STAR OF PEAK DOT 537K DOUBLE AA ANNIE K 507'92
 STAR OF CEDAR CREEK 134Y FAIRFIELD DARK STAR P57
 CEDAR CREEK JUNE 27P
 BW: 81 lbs. Adj. 205D: 704 lbs. Adj. 365D: 1091 lbs.
 Y G +32 BW: +3.4 WW: +55 YW: +87 Milk: +19 Mat: +47

12 QUEEN OF PEAK DOT 817S

FEMALE PDAR 817S 1345681 October 04 2006

S A V 8180 TRAVELER 004 SITZ TRAVELER 8180
S A V 004 PREDOMINANT 4438 BOYD FOREVER LADY 8003
 S A V EMBLYNETTE 1182 S A F 598 BANDO 5175
 S A V EMBLYNETTE 7319
 PEAK DOT GENERAL STONE 134 CHAMPION HILL GENERAL STONE
QUEEN OF PEAK DOT 572K LADY OF PEAK DOT 223B
 PEAK DOT QUEEN 201B CANADIAN LUMBERJACK
 EARLY SUNSET QUEEN 87M
 BW: 80 lbs. Adj. 205D: 730 lbs. Adj. 365D: 1080 lbs.
 YG: +28 BW: +2.5 WW: +48 YW: +75 Milk: +20

TAKE YOUR PICK

Peak Dot Ranch Heifers...

Heather of Peak Dot 856S - Lot 13



As elegant and classy as they come. Granddam is an embryo donor.

Black Lass of Peak Dot 866S - Lot 14



This attractive heifer is a real tribute to her sire, Basin Prime Cut 354K. Prime Cut consistently stamps his calves with strong hips and adds more length from hooks to pins.

Bardolia of Peak Dot 810S - Lot 15



A maternal Brother Peak Dot Stockman 254N sold to Gavin Hamilton and went on to sire some high selling cattle at Belvin Angus.

Hyalite of Peak Dot 831S - Lot 16



A long well balanced heifer with EPDs in the top 10% for weaning weight and top 15% for yearling weight.

13 HEATHER OF PEAK DOT 856S

FEMALE PDAR 856S 1364679 October 31 2006
 SUMMITCREST PRIME CUT 1G4 FINKS 5522-6148
BASIN PRIME CUT 354K SUMMITCREST BARBARA 0874
 BASIN HEIRESS 353 BASIN E Z
 BASIN HEIRESS 7240
 DOUBLE AA RITO 28797 DOUBLE AA RETO 55493
HEATHER OF PEAK DOT 526K DOUBLE AA ANNIE K 50792
 HEATHER OF PEAK DOT 709G CHAMPIONHILL GENERAL STONE
 HEATHER OF PEAK DOT 228B
 BW: 85 lbs. Adj. 205D: 671 lbs. Adj. 365D: 1058 lbs.
 Y G: +25 BW: +3.3 WW: +40 YW: +65 Milk: +15 Mat: +35

14 BLACK LASS OF PEAK DOT 866S

FEMALE PDAR 866S 1364663 November 11 2006
 SUMMITCREST PRIME CUT 1G4 FINKS 5522-6148
BASIN PRIME CUT 354K SUMMITCREST BARBARA 0874
 BASIN HEIRESS 353 BASIN E Z
 BASIN HEIRESS 7240
 FREYS EXTRA PROFIT G M A R EXTRA PROFIT X081
CEDAR CREEK LADY 302F F A R KINANNIE 12T
 CEDAR IMPRESSIVE MR IMPRESSIVE HK 891
 MIA OF PEAK DOT 27L
 BW: 86 lbs. Adj. 205D: 747 lbs. Adj. 365D: 1018 lbs.
 Y G: +10 BW: +3.58 WW: +40 YW: +50 Milk: +17 Mat: +37

TAKE YOUR PICK

15 BARDOLIA OF PEAK DOT 810S

FEMALE PDAR 810S 1364681 September 23 2006
 S A V 8180 TRAVELER 004 SITZ TRAVELER 8180
S A V 004 PREDOMINANT 4438 BOYD FOREVER LADY 8003
 S A V EMBLYNETTE 1182 S A F 598 BANDO 5175
 S A V EMBLYNETTE 7319
 SCA 03H OF IDEAL 1418 IDEAL 1418 OF 8103 4286
BARDOLIA OF PEAK DOT 539K SCA 20E OF IDEAL 033 7258
 BARDOLIA OF PEAK DOT 980H MERIT 6105
 BARDOLIA OF PEAK DOT 650F
 BW: 83 lbs. Adj. 205D: 627 lbs. Adj. 365D: 1001 lbs.
 YG: +37 BW: +3.4 WW: +43 YW: +81 Milk: +20 Mat: +42

16 HYALITE OF PEAK DOT 831S

FEMALE PDAR 831S 1405739 October 12 2006
 S A V 8180 TRAVELER 004 SITZ TRAVELER 8180
S A V 004 PREDOMINANT 4438 BOYD FOREVER LADY 8003
 S A V EMBLYNETTE 1182 S A F 598 BANDO 5175
 S A V EMBLYNETTE 7319
 DOUBLE AA RITO 28797 DOUBLE AA RETO 55493
HYALITE OF PEAK DOT 742L DOUBLE AA ANNIE K 50792
 LADY OF PEAK DOT 349C TURBULENCE 167 A O
 LADY OF PEAK DOT 53K
 BW: 84 lbs. Adj. 205D: 669 lbs. Adj. 365D: 1113 lbs.
 YG: +38 BW: +3.2 WW: +52 YW: +90 Milk: +17 Mat: +43

TAKE YOUR PICK



Peak Dot Ranch Heifers...

Bardolia of Peak Dot 879S - Lot 17



Sally Ann of Peak Dot 809S - Lot 18



17 BARDOLIA OF PEAK DOT 879S

FEMALE TW PDAR 879S 1404950 November 21 2006

S A V 8180 TRAVELER 004 SITZ TRAVELER 8180
S A V 004 PREDOMINANT 4438 BOYD FOREVER LADY 8003
 S A V EMBLYNETTE 1182 S A F 598 BANDO 5175
 S A V EMBLYNETTE 7319
 2TM STOCKMANS OSCAR 210 TC STOCKMAN
BARDOLIA OF PEAK DOT 810G MISS MAID T 4984
 LADY OF PEAK DOT 307Y S V F RANCHERO
 PEAK DOT LADY 38J

BW: 67 lbs. Adj. 205D: 836 lbs. Adj. 365D: 1216 lbs.

YG BW: WW: YW: Milk: Mat:

18 SALLY ANN OF PEAK DOT 809S

FEMALE PDAR 809S 1364669 September 22 2006

S A V 8180 TRAVELER 004 SITZ TRAVELER 8180
S A V 004 PREDOMINANT 4438 BOYD FOREVER LADY 8003
 S A V EMBLYNETTE 1182 S A F 598 BANDO 5175
 S A V EMBLYNETTE 7319
 PEAK DOT STOCKMAN 12F 2TM STOCKMANS OSCAR 210
SALLY ANNE OF PEAK DOT 906H PRINCESS OF PEAK DOT 209B
 SALLYANN OF CEDARCREEK 3B CANADIAN LUMBERJACK
 SALLY ANN IMPRESSIVE

BW: 82 lbs. Adj. 205D: 635 lbs. Adj. 365D: 1006 lbs.

YG: +28 BW: +3.3 WW: +42 YW: +70 Milk: +18 Mat: +39

TAKE YOUR PICK

19 BARBARA OF PEAK DOT 821S

FEMALE PDAR 821S 1364738 October 05 2006

S A V 8180 TRAVELER 004 SITZ TRAVELER 8180
S A V 004 PREDOMINANT 4438 BOYD FOREVER LADY 8003
 S A V EMBLYNETTE 1182 S A F 598 BANDO 5175
 S A V EMBLYNETTE 7319
 BASIN PRIME CUT 354K SUMMITCREST PRIME CUT 1G42
BARBARA OF PEAK DOT 933P BASIN HEIRESS 353
 BARBARA OF PEAK DOT 326C FREYS EXTRA PROFIT
 BARBARA OF PEAK DOT 316Y

BW: 78 lbs. Adj. 205D: 607 lbs. Adj. 365D: 932 lbs.

YG: +25 BW: +3.0 WW: +42 YW: +67 Milk: +19 Mat: +40

20 PRIDE OF PEAK DOT 826S

FEMALE PDAR 826S 1364721 October 09 2006

S A V 8180 TRAVELER 004 SITZ TRAVELER 8180
S A V 004 PREDOMINANT 4438 BOYD FOREVER LADY 8003
 S A V EMBLYNETTE 1182 S A F 598 BANDO 5175
 S A V EMBLYNETTE 7319
 STEVENSON RAINMAKER D15K SITZ S L S RAINMAKER 7596
PRIDE OF PEAK DOT 484N STEVENSON LASS 523H
 PRICE OF PEAK DOT 305J PEAK DOT STOCKMAN 11F
 WINDOVER PRIDE 6U

BW: 80 lbs. Adj. 205D: 616 lbs. Adj. 365D: 964 lbs.

YG: +24 BW: +2.2 WW: +41 YW: +65 Milk: +19 Mat: +40

TAKE YOUR PICK

21 BLACKCAP OF PEAK DOT 830S

FEMALE PDAR 830S 1364641 October 11 2006

S A V 8180 TRAVELER 004 SITZ TRAVELER 8180
S A V 004 PREDOMINANT 4438 BOYD FOREVER LADY 8003
 S A V EMBLYNETTE 1182 S A F 598 BANDO 5175
 S A V EMBLYNETTE 7319
 TURBULENCE 167 A O R&J TURBO 2148
MISS BLACKCAP 305E BLACKBIRD P D 1 A O
 MISS BLACKCAP IMPRESSIVE MR IMPRESSIVE HK 891
 R AND L BLACKCAP 350M

BW: 86 lbs. Adj. 205D: 668 lbs. Adj. 365D: 1006 lbs.

YG: +23 BW: +3.2 WW: +47 YW: +70 Milk: +21 Mat: +45

22 BARBARA OF PEAK DOT 833S

FEMALE PDAR 833S Applied For October 13 2006

S A V 8180 TRAVELER 004 SITZ TRAVELER 8180
S A V 004 PREDOMINANT 4438 BOYD FOREVER LADY 8003
 S A V EMBLYNETTE 1182 S A F 598 BANDO 5175
 S A V EMBLYNETTE 7319
 HF WALK-ON 14C MVHF DREAMWALKER 29A
BARBARA OF PEAK DOT 642F KNIGHTS BLACKBIRD 9Y
 BARBARA OF PEAK DOT 445D TURBULENCE 167 A O
 BARBARA OF PEAK DOT 250R

BW: 82 lbs. Adj. 205D: 721 lbs. Adj. 365D: 1002 lbs.

YG: +30 BW: +2.8 WW: +49 YW: +78 Milk: +19 Mat: +43

TAKE YOUR PICK

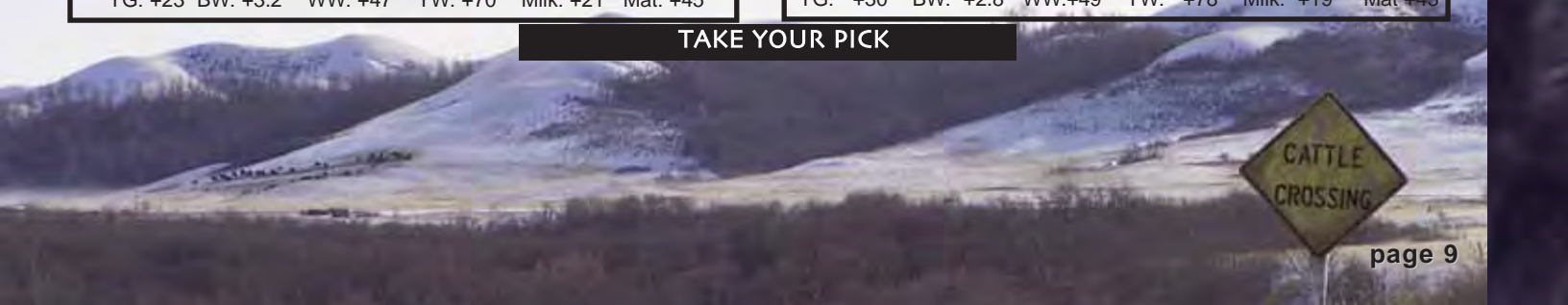

Peak Dot Ranch Heifers...

Bardolia of Peak Dot 816S - LOT 23



Lady of Peak Dot 839S - LOT 24



Duchess of Peak Dot 837S - LOT 25



Lady of Peak Dot 818S - LOT 26



23 BARDOLIA OF PEAK DOT 816S

FEMALE PDAR 816S 1364734 October 03 2006
 S A V 8180 TRAVELER 004 SITZ TRAVELER 8180
S A V 004 PREDOMINANT 4438 BOYD FOREVER LADY 8003
 S A V EMBLYNETTE 1182 S A F 598 BANDO 5175
 S A R FAME 2089 S A V EMBLYNETTE 7319
BARDOLIA OF PEAK DOT 290M S A F FAME
 MIA OF PEAK DOT 315C THREE TREES SKYMERE 57X7
 FREYS EXTRA PROFIT
 MIA OF PEAK DOT 72W
 BW: 75 lbs. Adj. 205D: 591 lbs. Adj. 365D: 1017 lbs.
 YG: +30 BW: +2.2 WW: +41 YW: +71 Milk: +19 Mat: +40

24 LADY OF PEAK DOT 839S

FEMALE PDAR 8339S 1405720 October 27 2006
 STEVENSON BRUNO 6371 STEVENSON BRUNO 561G
PEAK DOT HOBSON 57N STEVENSON QUEEN 828F
 LADY OF PEAK DOT 558K PEAK DOT WALK-ON 51G
 LADY OF PEAK DOT 248X
 SCA 03H OF IDEAL 1418 IDEAL 1418 OF 8103 4286
LADY OF PEAK DOT 504M SCA 20E OF IDEAL 033 7258
 LADY OF PEAK DOT 552E FREYS EXTRA PROFIT
 LADY OF PEAK DOT 208R
 BW: 77 lbs. Adj. 205D: 669 lbs. Adj. 365D: 1095 lbs.
 YG: +33 BW: +2.7 WW: +42 YW: +76 Milk: +23 Mat: +44

TAKE YOUR PICK

25 DUCHESS OF PEAK DOT 837S

FEMALE PDAR 837S 1405718 October 16 2006
 S A V 8180 TRAVELER 004 SITZ TRAVELER 8180
S A V 004 PREDOMINANT 4438 BOYD FOREVER LADY 8003
 S A V EMBLYNETTE 1182 S A F 598 BANDO 5175
 S A R FAME 2089 S A V EMBLYNETTE 7319
DUCHESS OF PEAK DOT 512M S A F FAME
 DUCHESS OF PEAK DOT 554K THREE TREES SKYMERE 57X7
 PEAK DOT PANAMA 121G
 DUCHESS OF PEAK DOT 948H
 BW: 84 lbs. Adj. 205D: 657 lbs. Adj. 365D: 998 lbs.
 Y G: +32 BW: +3.7 WW: +47 YW: +78 Milk: +21 Mat: +45

26 LADY OF PEAK DOT 818S

FEMALE PDAR 818S 1364639 October 04 2006
 S A V 8180 TRAVELER 004 SITZ TRAVELER 8180
S A V 004 PREDOMINANT 4438 BOYD FOREVER LADY 8003
 S A V EMBLYNETTE 1182 S A F 598 BANDO 5175
 S A V EMBLYNETTE 7319
 HARRISON
 CANADIAN LUMBERJACK LADY OF PEAK DOT 190R
LADY OF PEAK DOT 220B S V F RANCHERO
 LADY OF PEAK DOT 209X PEAK DOT LADY 8J
 BW: 80 lbs. Adj. 205D: 678 lbs. Adj. 365D: 1047 lbs.
 YG: +23 BW: +2.7 WW: +47 YW: +69 Milk: +19 Mat: +43

TAKE YOUR PICK

Peak Dot Ranch Heifers...

Lady of Peak Dot 808S - LOT 27



Lady of Peak Dot 802S - LOT 28



Pride of Peak Dot 826S - LOT 29



Penny of Peak Dot 820S - LOT 30



27 LADY OF PEAK DOT 808S

FEMALE PDAR 808S 1422136 September 22 2006

S A V 8180 TRAVELER 004
S A V 004 PREDOMINANT 4438
 S A V EMBLYNETTE 1182

S A R FAME 2089
LADY OF PEAK DOT 521M
 LADY OF PEAK DOT 580K

SITZ TRAVELER 8180
 BOYD FOREVER LADY 8003
 S A F 598 BANDO 5175
 S A V EMBLYNETTE 7319
 S A F FAME
 THREE TREES SKYMERE 57X7
 HF MOST WANTED 46H
 LADY OF PEAK DOT 992H

BW: 77 lbs. Adj. 205D: 627 lbs. Adj. 365D: 844 lbs.
 YG: +32 BW: +3.1 WW: +51 YW: +83 Milk: +22 Mat: +47

28 LADY OF PEAK DOT 802S

FEMALE PDAR 802S 1364727 September 18 2006

S A V 8180 TRAVELER 004
S A V 004 PREDOMINANT 4438
 S A V EMBLYNETTE 1182

S A R NEW TREND 4100 2080
LADY OF PEAK DOT 951P
 LADY OF PEAK DOT 346C

SITZ TRAVELER 8180
 BOYD FOREVER LADY 8003
 S A F 598 BANDO 5175
 S A V EMBLYNETTE 7319
 L F NEW TREND 4100
 CHAMPION HILL POCAHONTAS
 FREYS EXTRA PROFIT
 LADY OF PEAK DOT 179R

BW: 72 lbs. Adj. 205D: 666 lbs. Adj. 365D: 1042 lbs.
 YG: +34 BW: +2.8 WW: +49 YW: +83 Milk: +19 Mat: +44

TAKE YOUR PICK

29 PRIDE OF PEAK DOT 826S

FEMALE PDAR 826S 1364721 October 09 2006

S A V 8180 TRAVELER 004
S A V 004 PREDOMINANT 4438
 S A V EMBLYNETTE 1182

STEVENSON RAINMAKER D15K
PRIDE OF PEAK DOT 484N
 PRICE OF PEAK DOT 305J

SITZ TRAVELER 8180
 BOYD FOREVER LADY 8003
 S A F 598 BANDO 5175
 S A V EMBLYNETTE 7319
 SITZ S L S RAINMAKER 7596
 STEVENSON LASS 523H
 PEAK DOT STOCKMAN 11F
 WINDOVER PRIDE 6U

BW: 80 lbs. Adj. 205D: 616 lbs. Adj. 365D: 964 lbs.
 YG: +24 BW: +2.2 WW: +41 YW: +65 Milk: +19 Mat: +40

30 PENNY OF PEAK DOT 820S

FEMALE PDAR 820S 1364737 October 05 2006

S A V 8180 TRAVELER 004
S A V 004 PREDOMINANT 4438
 S A V EMBLYNETTE 1182

DOUBLE AA RITO 287'97
PENNY OF PEAK DOT 543K
 PENNY OF PEAK DOT 541E

SITZ TRAVELER 8180
 BOYD FOREVER LADY 8003
 S A F 598 BANDO 5175
 S A V EMBLYNETTE 7319
 DOUBLE AA RETO 554'93
 DOUBLE AA ANNIE K 507'92
 GET-A-LONG CASSIUS 321
 LADY OF PDAR 350C

BW: 82 lbs. Adj. 205D: 634 lbs. Adj. 365D: 1049 lbs.
 YG: +31 BW: +3.1 WW: +47 YW: +77 Milk: +18 Mat: +42

TAKE YOUR PICK

Peak Dot Ranch Heifers...

MIA OF PEAK DOT 819S - LOT 31



LADY OF PEAK DOT 801S - LOT 32



31 MIA OF PEAK DOT 819S

FEMALE PDAR 819S 1364736 October 04 2006
 S A V 8180 TRAVELER 004 SITZ TRAVELER 8180
S A V 004 PREDOMINANT 4438 BOYD FOREVER LADY 8003
 S A V EMBLYNETTE 1182 S A F 598 BANDO 5175
 BASIN PRIME CUT 354K S A V EMBLYNETTE 7319
MIA OF PEAK DOT 927P SUMMITCREST PRIME CUT 1G42
 MIA OF PEAK DOT 501E BASIN HEIRESS 353
 2TM STOCKMANS OSCAR 210
 MIA OF PEAK DOT 41W

BW: 76 lbs. Adj. 205D: 622 lbs. Adj. 365D: 1136 lbs.
 YG: +39 BW: +3.0 WW: +46 YW: +85 Milk: +19 Mat: +42

32 LADY OF PEAK DOT 801S

FEMALE PDAR 801S 1364726 September 18 2006
 S A V 8180 TRAVELER 004 SITZ TRAVELER 8180
S A V 004 PREDOMINANT 4438 BOYD FOREVER LADY 8003
 S A V EMBLYNETTE 1182 S A F 598 BANDO 5175
 S A V EMBLYNETTE 7319
 S A R NEW TREND 4100 2080 L F NEW TREND 4100
LADY OF PEAK DOT 937P CHAMPION HILL POCAHONTAS
 LADY OF PEAK DOT 548K DOUBLE AA RITO 28797
 LADY OF PEAK DOT 710G

BW: 76 lbs. Adj. 205D: 586 lbs. Adj. 365D: 1014 lbs.
 YG: +34 BW: +3.2 WW: +43 YW: +78 Milk: +17 Mat: +39

TAKE YOUR PICK

33 LADY OF PEAK DOT 811S

FEMALE PDAR 811S 1364711 September 24 2006
 S A V 8180 TRAVELER 004 SITZ TRAVELER 8180
S A V 004 PREDOMINANT 4438 BOYD FOREVER LADY 8003
 S A V EMBLYNETTE 1182 S A F 598 BANDO 5175
 S A R FAME 2089 S A V EMBLYNETTE 7319
LADY OF PEAK DOT 513M S A F FAME
 LADY OF PEAK DOT 608K THREE TREES SKYMERE 57X7
 2TM STOCKMANS OSCAR 210
 LADY OF PEAK DOT 208R

BW: 80 lbs. Adj. 205D: 602 lbs. Adj. 365D: 950 lbs.
 YG: +26 BW: +3.0 WW: +39 YW: +65 Milk: +18 Mat: +38

34 MIA OF PEAK DOT 855S

FEMALE PDAR 855S 1405731 October 30 2006
 L F NEW TREND 4100 V D A R NEW TREND 784
S A R NEW TREND 4100 2080 LAZY FOUR LUCY 003
 CHAMPION HILL POCAHONTAS RITO 3W3 OF OJ2 RITO 9FB3
 WAR SARA 0209 7142
 SCA 03H OF IDEAL 1418 IDEAL 1418 OF 8103 4286
MIA OF PEAK DOT 631K SCA 20E OF IDEAL 033 7258
 MIA OF PEAK DOT 501E 2TM STOCKMANS OSCAR 210
 MIA OF PEAK DOT 41W

BW: 84 lbs. Adj. 205D: 656 lbs. Adj. 365D: 1116 lbs.
 YG: +41 BW: +4.5 WW: +44 YW: +84 Milk: +11 Mat: +33

TAKE YOUR PICK

35 SUSIE OF PEAK DOT 813S

FEMALE PDAR 813S 1364637 October 01 2006
 S A V 8180 TRAVELER 004 SITZ TRAVELER 8180
S A V 004 PREDOMINANT 4438 BOYD FOREVER LADY 8003
 S A V EMBLYNETTE 1182 S A F 598 BANDO 5175
 CANADIAN LUMBERJACK S A V EMBLYNETTE 7319
CEDAR CREEK SUSIE 25B HARRISON
 SUSIE OF CEDAR CREEK LADY OF PEAK DOT 190R
 MR IMPRESSIVE HK 891
 SUSIE OLE SASKALTA 61M

BW: 80 lbs. Adj. 205D: 602 lbs. Adj. 365D: 987 lbs.
 YG: +24 BW: +2.8 WW: +40 YW: +64 Milk: +20 Mat: +40

36 HEATHER OF PEAK DOT 847S

FEMALE PDAR 847S 1423398 October 24 2006
 L F NEW TREND 4100 V D A R NEW TREND 784
S A R NEW TREND 4100 2080 LAZY FOUR LUCY 003
 CHAMPION HILL POCAHONTAS RITO 3W3 OF OJ2 RITO 9FB3
 WAR SARA 0209 7142
 2TM STOCKMANS OSCAR 210 TC STOCKMAN
HEATHER OF PEAK DOT 608F MISS MAID T 4984
 HEATHER OF PEAK DOT 329C FREYS EXTRA PROFIT
 HEATHER OF PEAK DOT 400Y

BW: 86 lbs. Adj. 205D: 619 lbs. Adj. 365D: 965 lbs.

TAKE YOUR PICK

Peak Dot Ranch Heifers...



ANNIE K OF PEAK DOT 829S - LOT 37

The dam of this heifer has been consistently producing top end bulls each year for ranchers such as Jack Gunter and Diarco Farms. This is the first female she has ever had in nine years.



BLACK LASS OF PEAK DOT 843S - LOT 38

A sharp fronted Prime Cut heifer. A maternal sister at KFC Farms, a maternal brother Peak Dot Hobson 602R sold to Hillcrest Farm.



PEAK DOT HOBSON 602R
maternal brother to LOT 38.

37 ANNIE K OF PEAK DOT 829S
 FEMALE PDAR 829S 1364640 October 11 2006
 S A V 8180 TRAVELER 004 SITZ TRAVELER 8180
S A V 004 PREDOMINANT 4438 BOYD FOREVER LADY 8003
 S A V EMBLYNETTE 1182 S A F 598 BANDO 5175
 JOHNSTON 2100 BARDOLENE 5549 S A V EMBLYNETTE 7319
DOUBLE AA ANNIE K 5261'95 RITO 2100 G D A R
 DOUBLE AA ANNIE K 512'81
 DOUBLE AA ANNIE K 87'91 BARDOLENE OF PEAK DOT 204R
 DOUBLE AA ANNIE K 553'87
 BW: 78 lbs. Adj. 205D: 566 lbs. Adj. 365D: 968 lbs.
 YG: +21 BW: +2.2 WW: +37 YW: +58 Milk: +16 Mat: +35

38 BLACK LASS PEAK DOT 843S
 FEMALE PDAR 843S 1405724 October 20 2006
 SUMMITCREST PRIME CUT 1G42 FINKS 5522-6148
BASIN PRIME CUT 354K SUMMITCREST BARBARA 0874
 BASIN HEIRESS 353 BASIN E Z
 BASIN HEIRESS 7240
 CHAMPION HILL GENERAL STONE CENTURY TOUCHSTONE 131
CEDAR CREEK 302G R&J LADY 1427
 CEDAR IMPRESSIVE MR IMPRESSIVE HK 891
 MIA OF PEAK DOT 27L
 BW: 80 lbs. Adj. 205D: 640 lbs. Adj. 365D: 965 lbs.
 Y G: +18 BW: +2.3 WW: +32 YW: +50 Milk: +17 Mat: +33

TAKE YOUR PICK

39 ANNIE K OF PEAK DOT 804S
 FEMALE PDAR 804S 1364697 September 20 2006
 S A V 8180 TRAVELER 004 SITZ TRAVELER 8180
S A V 004 PREDOMINANT 4438 BOYD FOREVER LADY 8003
 S A V EMBLYNETTE 1182 S A F 598 BANDO 5175
 DOUBLE AA RITO 287'97 S A V EMBLYNETTE 7319
ANNIE K OF PEAK DOT 723L DOUBLE AA RETO 554'93
 WAYNE'S PRIDE 22E DOUBLE AA ANNIE K 507'92
 TURBULENCE 167 A O
 WAYNE'S ANNIE K 88
 BW: 74 lbs. Adj. 205D: 583 lbs. Adj. 365D: 890 lbs.
 YG: +25 BW: +1.6 WW: +44 YW: +69 Milk: +19 Mat: +41

40 DUCHESS OF PEAK DOT 825S
 FEMALE PDAR 825S 1405740 October 08 2006
 STEVENSON BRUNO 561G STEVENSON ROYCE 741C
STEVENSON BRUNO 6371 JRS ENCHANTRESS 16A
 STEVENSON QUEEN 828F BASIN RAINMAKER 2844
 STEVENSON QUEEN 217C
 O S U PANAMA 4178 PAPA EQUATOR 2928
DUCHESS OF PEAK DOT 945H D F EMPRESS 6079
 DUCHESS OF PEAK DOT 621F 2TM STOCKMANS OSCAR 210
 DUCHESS OF PEAK DOT 215R
 BW: 86 lbs. Adj. 205D: 631 lbs. Adj. 365D: 995 lbs.
 YG: +30 BW: +3.9 WW: +36 YW: +66 Milk: +25 Mat: +43

TAKE YOUR PICK

41 JUNE OF PEAK DOT 812S
 FEMALE PDAR 812S 1364720 September 29 2006
 S A V 8180 TRAVELER 004 SITZ TRAVELER 8180
S A V 004 PREDOMINANT 4438 BOYD FOREVER LADY 8003
 S A V EMBLYNETTE 1182 S A F 598 BANDO 5175
 STEVENSON BRUNO 6371 S A V EMBLYNETTE 7319
JUNE OF PEAK DOT 465N STEVENSON BRUNO 561G
 CEDAR CREEK JUNE 53B STEVENSON QUEEN 828F
 PEAK DOT RANCHERO 319Y
 CEDAR CREEK JUNE 134Z
 BW: 74 lbs. Adj. 205D: 648 lbs. Adj. 365D: 1024 lbs.
 YG: +29 BW: +1.0 WW: +40 YW: +69 Milk: +28 Mat: +48

42 HEATHER OF PEAK DOT 851S
 FEMALE PDAR 851S 1405720 October 27 2006
 STEVENSON BRUNO 6371 STEVENSON BRUNO 561G
PEAK DOT HOBSON 57N STEVENSON QUEEN 828F
 LADY OF PEAK DOT 558K PEAK DOT WALK-ON 51G
 LADY OF PEAK DOT 248X
 SCA 03H OF IDEAL 1418 IDEAL 1418 OF 8103 4286
HEATHER OF PEAK DOT 792L SCA 20E OF IDEAL 033 7258
 HEATHER OF PEAK DOT 402D FREY'S EXTRA PROFIT
 HEATHER OF PEAK DOT 400Y
 BW: 77 lbs. Adj. 205D: 669 lbs. Adj. 365D: 1095 lbs.
 YG: +33 BW: +2.7 WW: +42 YW: +76 Milk: +23 Mat: +44

TAKE YOUR PICK

Peak Dot Ranch Heifers...



If it is your game plan to start in the purebred business and you have already bought some good heifers in earlier Peak Dot Sales, get in on this group and build up your herd. We've learned long ago that to build a cow herd you need a solid base of the same genetics, so here is an opportunity to tap into decades of selection. These yearling heifers represent the freshest genetics at Peak Dot Ranch with many brood cow candidates and several show and donor prospects included. All females are raised on grass without creep and mothers milk alone, functionally developed to maximize longevity, milk production, and long range earning potential.

43 BARBARA OF PEAK DOT 861S
 FEMALE PDAR 861S 1411315 November 04 2006
 STEVENSON BRUNO 6371 STEVENSON BRUNO 561G
PEAK DOT HOBSON 57N STEVENSON QUEEN 828F
 LADY OF PEAK DOT 558K PEAK DOT WALK-ON 51G
 LADY OF PEAK DOT 248X
 FREYS EXTRA PROFIT G M A R EXTRA PROFIT X081
BARBARA OF PEAK DOT 326C F A R KINANNIE 12T
 BARBARA OF PEAK DOT 316Y S V F RANCHERO
 BARBARA OF PEAK DOT 187R
 BW: 83 lbs. Adj. 205D: 632 lbs. Adj. 365D: 990 lbs.
 YG: +25 BW: +3.0 WW: +35 YW: +60 Milk: +14 Mat: +32

44 LADY OF PEAK DOT 842S
 FEMALE PDAR 842S 1405721 October 20 2006
 SUMMITCREST PRIME CUT 1G4 FINKS 5522-6148
BASIN PRIME CUT 354K SUMMITCREST BARBARA 0874
 BASIN HEIRESS 353 BASIN E Z
 BASIN HEIRESS 7240
 PEAK DOT WALK-ON 51G HF WALK-ON 14C
LADY OF PEAK DOT 613K LADY OF PEAK DOT 451D
 LADY OF PEAK DOT 603F 2TM STOCKMANS OSCAR 210
 LADY OF PEAK DOT 333C
 BW: 79 lbs. Adj. 205D: 606 lbs. Adj. 365D: 980 lbs.
 YG: +27 BW: +2.6 WW: +31 YW: +57 Milk: +13 Mat: +29

TAKE YOUR PICK

45 DUCHESS OF PEAK DOT 840S
 FEMALE PDAR 840S 1411314 October 19 2006
 S A V 8180 TRAVELER 004 SITZ TRAVELER 8180
S A V 004 PREDOMINANT 4438 BOYD FOREVER LADY 8003
 S A V EMBLYNETTE 1182 S A F 598 BANDO 5175
 S A V EMBLYNETTE 7319
 PEAK DOT GENERAL STONE 130 CHAMPION HILL GENERAL STONE
DUCHESS OF PEAK DOT 256H LADY OF PEAK DOT 223B
 DUCHESS OF PEAK DOT 217B FREYS EXTRA PROFIT
 DUCHESS OF PEAK DOT 373Y
 BW: 87 lbs. Adj. 205D: 680 lbs. Adj. 365D: 1039 lbs.
 YG: +25 BW: +3.6 WW: +49 YW: +74 Milk: +20 Mat: +45

46 HEATHER OF PEAK DOT 863S
 FEMALE PDAR 863S 1364701 November 07 2006
 SUMMITCREST PRIME CUT 1G4 FINKS 5522-6148
BASIN PRIME CUT 354K SUMMITCREST BARBARA 0874
 BASIN HEIRESS 353 BASIN E Z
 BASIN HEIRESS 7240
 PEAK DOT GENERAL STONE 130 CHAMPION HILL GENERAL STONE
HEATHER OF PEAK DOT 787L LADY OF PEAK DOT 223B
 CEDAR CREEK 130F TURBULENCE 167 A O
 CEDAR CREEK HEATHER 308Z
 BW: 81 lbs. Adj. 205D: 627 lbs. Adj. 365D: 1078 lbs.
 YG: +30 BW: +2.6 WW: +40 YW: +70 Milk: +16 Mat: +36

TAKE YOUR PICK

47 LADY OF PEAK DOT 860S
 FEMALE PDAR 860S 1364672 November 04 2006
 SUMMITCREST PRIME CUT 1G4 FINKS 5522-6148
BASIN PRIME CUT 354K SUMMITCREST BARBARA 0874
 BASIN HEIRESS 353 BASIN E Z
 BASIN HEIRESS 7240
 PEAK DOT GENERAL STONE 130 CHAMPION HILL GENERAL STONE
MISS BLACKCAP OF PEAK DOT 328A BARBARA OF PEAK DOT 59W
 MISS BLACKCAP 305E TURBULENCE 167 A O
 MISS BLACKCAP IMPRESSIVE
 BW: 80 lbs. Adj. 205D: 646 lbs. Adj. 365D: 951 lbs.
 YG: +17 BW: +1.5 WW: +33 YW: +50 Milk: +15 Mat: +32

48 LADY OF PEAK DOT 859S
 FEMALE PDAR 859S 1364710 November 03 2006
 STEVENSON BRUNO 6371 STEVENSON BRUNO 561G
PEAK DOT HOBSON 57N STEVENSON QUEEN 828F
 LADY OF PEAK DOT 558K PEAK DOT WALK-ON 51G
 LADY OF PEAK DOT 248X
 S A V SAUGAHATCHEE 9374 LEACHMAN SAUGAHATCHEE
LADY OF PEAK DOT 511M S A V DOMINIQUE 5003
 LADY OF PEAK DOT 220B CANADIAN LUMBERJACK
 LADY OF PEAK DOT 209X
 BW: 82 lbs. Adj. 205D: 622 lbs. Adj. 365D: 1053 lbs.
 YG: +33 BW: +3.0 WW: +37 YW: +70 Milk: +18 Mat: +37

TAKE YOUR PICK



Peak Dot Ranch Heifers...

LADY OF PEAK DOT 731T - Lot 49



One of the top heifers in this years sale offering. She posted strong numbers across the board with EPDs for weaning weight in the top 10%, yearling weight top 20%, and she ranks in the top 10% for milk. Her model dam has two daughters active in the Peak Dot herd as well as a daughter working at Blackfoot Cattle Co.



LADY OF PEAK DOT 509R
maternal sister to lot 49

ERICA OF PEAK DOT 730T - Lot 50

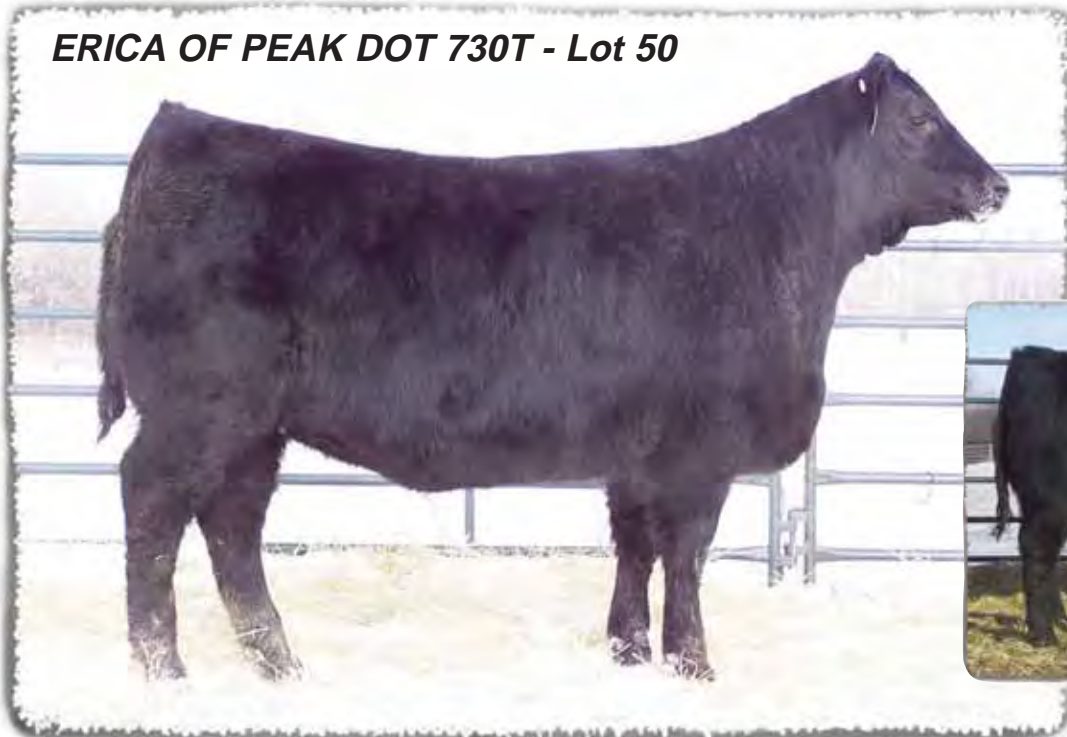

There's something to be said for a cow who can year after year produce calves that rise to the top end of their pen. The dam of lot 50 Erica of Peak Dot 518K has a weaning index of 109 on her last six calves. She is also listed as a elite dam. She has produced bulls which sold to Pete McClintock, Iain Emslie, Unrau brothers and daughters which have sold to Caragata Ranch and to Davidsons at Ponteix.



ERICA OF PEAK DOT 404S
maternal sister to lot 50

49

LADY OF PEAK DOT 731T

FEMALE PDAR 731T 1413898 February 10 2007

S A V 8180 TRAVELER 004 SITZ TRAVELER 8180
S A V 004 PREDOMINANT 4438 BOYD FOREVER LADY 8003
 S A V EMBLYNETTE 1182 S A F 598 BANDO 5175
 S A V EMBLYNETTE 7319
 SCA 03H OF IDEAL 1418 IDEAL 1418 OF 8103 4286
LADY OF PEAK DOT 634K SCA 20E OF IDEAL 033 7258
 LADY OF PEAK DOT 622F CHAMPION HILL GENERAL STONE
 LADY OF PEAK DOT 143A

BW: 80 lbs. Adj. 205D: 762 lbs Adj. 365D: 1084 lbs.
 YG: +36 BW: +3.2 WW: +51 YW: +87 Milk: +27 Mat: +53

50

ERICA OF PEAK DOT 730T

FEMALE PDAR 730T 1413896 February 10 2007

S A V 8180 TRAVELER 004 SITZ TRAVELER 8180
S A V 004 PREDOMINANT 4438 BOYD FOREVER LADY 8003
 S A V EMBLYNETTE 1182 S A F 598 BANDO 5175
 S A V EMBLYNETTE 7319
 SCA 03H OF IDEAL 1418 IDEAL 1418 OF 8103 4286
PEAK DOT TRAFALGAR 518K SCA 20E OF IDEAL 033 7258
 ERICA OF PEAK DOT 430D TURBULENCE 167 A O
 ERICA OF PEAK DOT 241B

BW: 82 lbs. Adj. 205D: 751 lbs. Adj. 365D: 1091 lbs.
 YG: +35 BW: +3.1 WW: +49 YW: +84 Milk: +22 Mat: +47

TAKE YOUR PICK

Peak Dot Ranch Heifers...

LASSIE OF PEAK DOT 703T - Lot 51



A wide based, roomy heifer. Her dam has a perfect udder and ha a weaning index of 109 on her last six calves. Lassie of Peak Dot 406J is an elite cow that has produced many feature bulls in past sales and a excellent Most Manted daughter at Breed Creek.

PEAK DOT STOCKMAN 3S
maternal brother to lot 51

MIA OF PEAK DOT 748T - Lot 52



A show and brood cow prospect. Maternal sisters have been featured in the 2006 and 2007 sales. Traces back to foundation cow Mia of Peak dot 72W.

MATERNAL SISTERS
TO LOT 52

DUCHESS OF PEAK DOT 708T - Lot 53



A big fleshy, healthy looking heifer that has EPDs that rank in the top 15% for milk. Her dam is a perfect uddered HF Walk-On 14C daughter.

LADY OF PEAK DOT 713T - Lot 54



A very correct heifer loaded with style and substance. Her feminine HF Walk-On 14C dam is also the mother of Peak Dot herd sire Peak Dot Hobson 57N. Granddam had a weaning ratio of 106 on her last 14 calves and raised the lot 1 heifer for both the 2004 and 2005 sale. A maternal sister to dam pictured on page 51.

51 LASSIE OF PEAK DOT 703T

FEMALE PDAR 703T 1413865 February 01 2007

S A V 8180 TRAVELER 004 SITZ TRAVELER 8180
S A V 004 PREDOMINANT 4438 BOYD FOREVER LADY 8003
 S A V EMBLYNETTE 1182 S A F 598 BANDO 5175
 S A V EMBLYNETTE 7319
 PEAK DOT STOCKMAN 11F 2TM STOCKMANS OSCAR 210
LASSIE OF PEAK DOT 406J BARBARA OF PEAK DOT 316Y
 LASSIE OF PEAK DOT 372C ADMIN INDY OF TWO M 3X
 WINDOVER LASSIE 4S

BW: 81 lbs. Adj. 205D: 760 lbs. Adj. 365D: 1103 lbs.

YG: +31 BW: +2.9 WW: +49 YW: +79 Milk: +22 Mat: +47

52 MIA OF PEAK DOT 748T

FEMALE PDAR 748T 1413915 February 15 2007

S A V 8180 TRAVELER 004 SITZ TRAVELER 8180
S A V 004 PREDOMINANT 4438 BOYD FOREVER LADY 8003
 S A V EMBLYNETTE 1182 S A F 598 BANDO 5175
 S A V EMBLYNETTE 7319
 HF WALK-ON 14C MVHF DREAMWALKER 29A
MIA OF PEAK DOT 605F KNIGHTS BLACKBIRD 9Y
 MIA OF PEAK DOT 72W HARTS WILD TURKEY 5020
 MIA OF PEAK DOT 104L

BW: 86 lbs. Adj. 205D: 723 lbs. Adj. 365D: 1057 lbs.

YG: +26 BW: +3.9 WW: +46 YW: +72 Milk: +20 Mat: +43

TAKE YOUR PICK

53 DUCHESS OF PEAK DOT 708T

FEMALE PDAR 708T 1413872 February 02 2007

S A V 8180 TRAVELER 004 SITZ TRAVELER 8180
S A V 004 PREDOMINANT 4438 BOYD FOREVER LADY 8003
 S A V EMBLYNETTE 1182 S A F 598 BANDO 5175
 S A V EMBLYNETTE 7319
 HF WALK-ON 14C MVHF DREAMWALKER 29A
DUCHESS OF PEAK DOT 532E KNIGHTS BLACKBIRD 9Y
 DUCHESS OF PEAK DOT 373Y S V F RANCHERO
 DUCHESS OF PEAK DOT 79N

BW: 87 lbs. Adj. 205D: 797 lbs. Adj. 365D: 1127 lbs.:

YG: +24 BW: +3.4 WW: +48 YW: +72 Milk: +25 Mat: +49

54 LADY OF PEAK DOT 713T

FEMALE PDAR 713T 1413873 February 04 2007

S A V 8180 TRAVELER 004 SITZ TRAVELER 8180
S A V 004 PREDOMINANT 4438 BOYD FOREVER LADY 8003
 S A V EMBLYNETTE 1182 S A F 598 BANDO 5175
 S A V EMBLYNETTE 7319
 PEAK DOT WALK-ON 51G HF WALK-ON 14C
LADY OF PEAK DOT 558K LADY OF PEAK DOT 451D
 LADY OF PEAK DOT 248X S V F RANCHERO
 LADY OF PDAR 106M

BW: 80 lbs. Adj. 205D: 699 lbs. Adj. 365D: 1023 lbs.

YG: +32 BW: +1.7 WW: +46 YW: +78 Milk: +21 Mat: +44

TAKE YOUR PICK

Peak Dot Ranch Heifers...

LADY OF PEAK DOT 747T - Lot 55



LADY OF PEAK DOT 721T - Lot 56



LADY OF PEAK DOT 752T - Lot 57



QUEEN OF PEAK DOT 755T - Lot 58



SAV 004 CAPACITY 5234



BW +4.0
WWW +50
YW +97
MILK +23

The very first daughters of SAV CAPACITY 5234 to sell at public auction.

The \$20000 bull from the Schaff 2006 sale. This calving ease bull records a breed leading EPD portfolio and offers as much natural thickness and volume as any other Traveler 004 son to date. At weaning time in September, Carson and Terry picked Capacity as the best bull out of nearly 500 bulls. The day before the sale we went through the bulls again and Clay's number one pick was Capacity. Terry says, "This bull could be the best herd bull prospect I have ever seen. Wide in his pins, exceptional width in his quarter, clean sheath, excellent scrotal development, and gentle disposition." The powerhouse dam of Capacity recently sold for \$10000 in the 2008 SAV sale. This sale features the highly anticipated first calf crop of SAV Capacity 5234.

55 LADY OF PEAK DOT 747T

FEMALE PDAR 747T 1413914 February 15 2007
 S A V 8180 TRAVELER 004 SITZ TRAVELER 8180
S A V 004 CAPACITY 5234 BOYD FOREVER LADY 8003
 S A V ERICA 1141 S A F 598 BANDO 5175
 S A V ERICA 8111
 DOUBLE AA RITO 287'97 DOUBLE AA RETO 554'93
LADY OF PEAK DOT 400J DOUBLE AA ANNIE K 507'92
 LADY OF PEAK DOT 310C FREYS EXTRA PROFIT
 LADY OF PEAK DOT 131A
 BW: 86 lbs. Adj. 205D: 690 lbs. Adj. 365D: 1039 lbs.
 YG: +35 BW: +5.0 WW: +46 YW: +81 Milk: +17 Mat: +40

56 LADY OF PEAK DOT 721T

FEMALE PDAR 721T 1413886 February 07 2007
 S A V 8180 TRAVELER 004 SITZ TRAVELER 8180
S A V 004 CAPACITY 5234 BOYD FOREVER LADY 8003
 S A V ERICA 1141 S A F 598 BANDO 5175
 S A V ERICA 8111
 PEAK DOT STOCKMAN 81J 2TM STOCKMANS OSCAR 210
LADY OF PEAK DOT 718L HEATHER OF PEAK DOT 358C
 LADY OF PEAK DOT 119A PEAK DOT STAR 356Y
 LADY OF PEAK DOT 327Y
 BW: 84 lbs. Adj. 205D: 757 lbs. Adj. 365D: 1091 lbs.
 YG: +36 BW: +4.0 WW: +40 YW: +76 Milk: +15 Mat: +35

TAKE YOUR PICK

57 LADY OF PEAK DOT 752T

FEMALE PDAR 752T 1413918 February 16 2007
 S A V 8180 TRAVELER 004 SITZ TRAVELER 8180
S A V 004 CAPACITY 5234 BOYD FOREVER LADY 8003
 S A V ERICA 1141 S A F 598 BANDO 5175
 S A V ERICA 8111
 HF MOST WANTED 46H HF WALKER 107E
LADY OF PEAK DOT 871L HFRF ROSEBUD 72F
 LADY OF PEAK DOT 513E 2TM STOCKMANS OSCAR 210
 LADY OF PEAK DOT 325C
 BW: 78 lbs. Adj. 205D: 778 lbs. Adj. 365D: 1110 lbs.
 YG: +37 BW: +2.4 WW: +48 YW: +85 Milk: +21 Mat: +45

58 QUEEN OF PEAK DOT 755T

FEMALE PDAR 755T 1413920 February 19 2007
 S A V 8180 TRAVELER 004 SITZ TRAVELER 8180
S A V 004 CAPACITY 5234 BOYD FOREVER LADY 8003
 S A V ERICA 1141 S A F 598 BANDO 5175
 S A V ERICA 8111
 MERIT 6105 SANDY BAR WONDERER 24D
QUEEN OF PEAK DOT 326J MERIT PRIDE 4077
 QUEEN OF PEAK DOT 705G CHAMPION HILL GENERAL STONE
 QUEEN OF PEAK DOT 434D
 BW: 77 lbs. Adj. 205D: 658 lbs. Adj. 365D: 1026 lbs.
 YG: +36 BW: +3.1 WW: +38 YW: +74 Milk: +14 Mat: +33

TAKE YOUR PICK

Peak Dot Ranch Heifers...

BANNORA OF PEAK DOT 715T - Lot 59



PANSY OF PEAK DOT 738T - Lot 60



Four direct daughter of SAV 004 Predominant 4438, that are beautiful, broody females with extra depth and elegant front ends. All The Predominant females we had last year are currently raising calves out of Mohnen Dynamite 1356. They calved easy, are nice to work with, and have exceptional udders.

LADY OF PEAK DOT 707T - Lot 61



LADY OF PEAK DOT 720T - Lot 62



59 BANNORA OF PEAK DOT 715T

FEMALE PDAR 715T 1413880 February 05 2007
 S A V 8180 TRAVELER 004 SITZ TRAVELER 8180
S A V 004 PREDOMINANT 4438 BOYD FOREVER LADY 8003
 S A V EMBLYNETTE 1182 S A F 598 BANDO 5175
 S A V EMBLYNETTE 7319
 HF MOST WANTED 46H HF WALKER 17E
BANNORA OF PEAK DOT 594K HFRF ROSEBUD 72F
 BANNORA OF PEAK DOT 932H O S U PANAMA 4178
 PEAK DOT LADY 244B
 BW: 82 lbs. Adj. 205D: 698 lbs. Adj. 365D:1028 lbs.
 YG: +29 BW: +2.6 WW: +44 YW: +74 Milk: +21 Mat: +43

60 PANSY OF PEAK DOT 738T

FEMALE PDAR 738T 1413907 February 12 2007
 S A V 8180 TRAVELER 004 SITZ TRAVELER 8180
S A V 004 PREDOMINANT 4438 BOYD FOREVER LADY 8003
 S A V EMBLYNETTE 1182 S A F 598 BANDO 5175
 S A V EMBLYNETTE 7319
 PEAK DOT GENERAL STONE 431 CHAMPION HILL GENERAL STONE
PANSY OF PEAK DOT 559K QUEEN OF PEAK DOT 503E
 PANSY OF PEAK DOT 668Z CANADIAN LUMBERJACK
 PANSY OF PEAK DOT 240X
 BW: 82 lbs. Adj. 205D: 701 lbs. Adj. 365D:1040 lbs.
 YG: +28 BW: +3.4 WW: +47 YW: +76 Milk: +18 Mat: +42

TAKE YOUR PICK

61 LADY OF PEAK DOT 707T

FEMALE PDAR 707T 1413871 February 02 2007
 S A V 8180 TRAVELER 004 SITZ TRAVELER 8180
S A V 004 PREDOMINANT 4438 BOYD FOREVER LADY 8003
 S A V EMBLYNETTE 1182 S A F 598 BANDO 5175
 S A V EMBLYNETTE 7319
 2TM STOCKMANS OSCAR 210 TC STOCKMAN
LADY OF PEAK DOT 371J MISS MAID T 4984
 LADY OF PEAK DOT 402Y S V F RANCHERO
 LADY OF PEAK DOT 208R
 BW: 82 lbs. Adj. 205D: 655 lbs. Adj. 365D:1002 lbs.
 YG: +29 BW: +3.0 WW: +41 W: +70 Milk: +17 Mat: +38

62 LADY OF PEAK DOT 720T

FEMALE PDAR 720T 1413885 February 07 2007
 S A V 8180 TRAVELER 004 SITZ TRAVELER 8180
S A V 004 PREDOMINANT 4438 BOYD FOREVER LADY 8003
 S A V EMBLYNETTE 1182 S A F 598 BANDO 5175
 S A V EMBLYNETTE 7319
 2TM STOCKMANS OSCAR 210 TC STOCKMAN
LADY OF PEAK DOT 608K MISS MAID T 4984
 LADY OF PEAK DOT 208R COTTONWOOD ELITE
 LADY OF PEAK DOT 117N
 BW: 84 lbs. Adj. 205D: 643 lbs. Adj. 365D:988 lbs.
 YG: +26 BW: +2.9 WW: +38 YW: +65 Milk: +13 Mat: +32

TAKE YOUR PICK

Peak Dot Ranch Heifers...

63 BARBARA OF PEAK DOT 426T
 FEMALE PDAR 426T 1413847 February 05 2007
 BASIN PRIME CUT 354K SUMMITCREST PRIME CUT 1G42
PEAK DOT PRIME CUT 433M BASIN HEIRESS 353
 BARDOLIA OF PEAK DOT 572E PEAK DOT ROMEO 27C
 LADY OF PEAK DOT 223R
 DOUBLE AA RITO 28797 DOUBLE AA RETO 55493
BARBARA OF PEAK DOT 769L DOUBLE AA ANNIE K 50792
 BARBARA OF PEAK DOT 207H PEAK DOT GENERAL STONE 13F
 BARBARA OF PEAK DOT 409D
 BW: 84 lbs. Adj. 205D: 694 lbs. Adj. 365D: 1023 lbs

64 PANSY OF PEAK DOT 435T
 FEMALE PDAR 435T 1413855 March 01 2007
 BASIN PRIME CUT 354K SUMMITCREST PRIME CUT 1G42
PEAK DOT PRIME CUT 433M BASIN HEIRESS 353
 BARDOLIA OF PEAK DOT 572E PEAK DOT ROMEO 27C
 LADY OF PEAK DOT 223R
 PEAK DOT RANSOM 152H PEAK DOT GENERAL STONE 13F
PANSY OF PEAK DOT 805L BARDOLIA OF PEAK DOT 572E
 PANSY OF PEAK DOT 668Z CANADIAN LUMBERJACK
 PANSY OF PEAK DOT 240X
 BW: 95 lbs. Adj. 205D: 742 lbs. Adj. 365D: 1066 lbs.
 YG: +26 BW: +5.7 WW: +56 YW: +82 Milk: +10 Mat: +38

TAKE YOUR PICK

65 LASSIE OF PEAK DOT 428T
 FEMALE PDAR 428T 1413850 February 11 2007
 BASIN PRIME CUT 354K SUMMITCREST PRIME CUT 1G42
PEAK DOT PRIME CUT 433M BASIN HEIRESS 353
 BARDOLIA OF PEAK DOT 572E PEAK DOT ROMEO 27C
 LADY OF PEAK DOT 223R
 S A R FAME 2089 S A F FAME
LASSIE OF PEAK DOT 438N THREE TREES SKYMERE 57X7
 LASSIE OF PEAK DOT 996H MERIT 105
 LASSIE OF PEAK DOT 428D
 BW: 88 lbs. Adj. 205D: 706 lbs. Adj. 365D: 1039 lbs.
 YG: +26 BW: +4.5 WW: +47 YW: +73 Milk: +12 Mat: +36

66 ROSE OF PEAK DOT 430T
 FEMALE PDAR 430T 1413852 February 18 2007
 BASIN PRIME CUT 354K SUMMITCREST PRIME CUT 1G42
PEAK DOT PRIME CUT 433M BASIN HEIRESS 353
 BARDOLIA OF PEAK DOT 572E PEAK DOT ROMEO 27C
 LADY OF PEAK DOT 223R
 S A R FAME 2089 S A F FAME
ROSE OF PEAK DOT 487N THREE TREES SKYMERE 57X7
 ROSE OF PEAK DOT 317J PEAK DOT GENERAL STONE 25G
 CEDAR CREEK ROSE 47B
 BW: 86 lbs. Adj. 205D: 719 lbs. Adj. 365D: 1058 lbs.
 YG: +23 BW: +4.7 WW: +48 YW: +70 Milk: +13 Mat: +37

TAKE YOUR PICK

67 ANNIE K OF PEAK DOT 429T
 FEMALE PDAR 429T 1413851 February 13 2007
 BASIN PRIME CUT 354K SUMMITCREST PRIME CUT 1G42
PEAK DOT PRIME CUT 433M BASIN HEIRESS 353
 BARDOLIA OF PEAK DOT 572E PEAK DOT ROMEO 27C
 LADY OF PEAK DOT 223R
 S A R FAME 2089 S A F FAME
ANNIE K OF PEAK DOT 562N THREE TREES SKYMERE 57X7
 ANNIE K OF PEAK DOT 611K PEAK DOT GENERAL STONE 13F
 JASON'S ANNIE K 904B
 BW: 82 lbs. Adj. 205D: 768 lbs. Adj. 365D: 1095 lbs.

68 ERICA OF PEAK DOT 443T
 FEMALE PDAR 443T 1413861 February 22 2007
 BASIN PRIME CUT 354K SUMMITCREST PRIME CUT 1G42
PEAK DOT PRIME CUT 433M BASIN HEIRESS 353
 BARDOLIA OF PEAK DOT 572E PEAK DOT ROMEO 27C
 LADY OF PEAK DOT 223R
 S A R FAME 2089 S A F FAME
ERICA OF PEAK DOT 606N THREE TREES SKYMERE 57X7
 PEAK DOT TRAFALGAR 518K SCA 03H OF IDEAL 1418
 ERICA OF PEAK DOT 430D
 BW: 80 lbs. Adj. 205D: 743 lbs. Adj. 365D: 1080 lbs.
 YG: +27 BW: +3.7 WW: +52 YW: +79 Milk: +13 Mat: +39

TAKE YOUR PICK



Lot 63 is a stand out daughter of Peak Dot Prime Cut 433M. If you like this heifer you will probably like all the Prime Cut heifers. They are very easy to pick out of the pen with their clean front ends and thick full quarters and powerful rump structure.

Peak Dot Ranch Heifers...

BARDOLIA OF PEAK DOT 704T - Lot 69



ANNIE K OF PEAK DOT 740T - Lot 70



LADY OF PEAK DOT 749T - Lot 71



DIVINA OF PEAK DOT 705T - Lot 72



69 BARDOLIA OF PEAK DOT 704T

FEMALE PDAR 704T 1413866 February 01 2007

S A V 8180 TRAVELER 004 SITZ TRAVELER 8180
S A V 004 PREDOMINANT 4438 BOYD FOREVER LADY 8003
 S A V EMBLYNETTE 1182 S A F 598 BANDO 5175
 S A V EMBLYNETTE 7319
 STEVENSON BRUNO 6371 STEVENSON BRUNO 561G
BARDOLIA OF PEAK DOT 796P STEVENSON QUEEN 828F
 BARDOLIA OF PEAK DOT 775L DOUBLE AA RITO 28797
 BARDOLIA OF PEAK DOT 627F

BW: 80 lbs. Adj. 205D: 696 lbs. Adj. 365D: 1037 lbs.

YG: +29 BW: +2.7 WW: +45 YW: +74 Milk: +27 9 Mat: +50

70 ANNIE K OF PEAK DOT 740T

FEMALE PDAR 740T 1413908 February 12 2007

S A V 8180 TRAVELER 004 SITZ TRAVELER 8180
S A V 004 PREDOMINANT 4438 BOYD FOREVER LADY 8003
 S A V EMBLYNETTE 1182 S A F 598 BANDO 5175
 S A V EMBLYNETTE 7319
 IDEAL 1418 OF 8103 4286
ANNIE K OF PEAK DOT 306M SCA 20E OF IDEAL 033 7258
 WAYNE'S PRIDE 22E TURBULENCE 167 A O
 WAYNE'S ANNIE K 88

BW: 77 lbs. Adj. 205D: 592 lbs. Adj. 365D: 937 lbs.

YG: +32 BW: +1.8 WW: +41 YW: +74 Milk: +20 Mat: +41

TAKE YOUR PICK

71 LADY OF PEAK DOT 749T

FEMALE PDAR 749T 1413916 February 16 2007

S A V 8180 TRAVELER 004 SITZ TRAVELER 8180
S A V 004 PREDOMINANT 4438 BOYD FOREVER LADY 8003
 S A V EMBLYNETTE 1182 S A F 598 BANDO 5175
 S A V EMBLYNETTE 7319
 PEAK DOT GENERAL STONE 25 CHAMPION HILL GENERAL STONE
LADY OF PEAK DOT 470J BARBARA OF PEAK DOT 59W
 LADY OF PEAK DOT 722G CHAMPION HILL GENERAL STONE
 LADY OF PEAK DOT 456D

BW: 80 lbs. Adj. 205D: 618 lbs. Adj. 365D: 967 lbs.

YG: +35 BW: +3.1 WW: +38 YW: +73 Milk: +17 Mat: +36

72 DIVINA OF PEAK DOT 705T

FEMALE TW PDAR 705T 1413868 February 02 2007

S A V 8180 TRAVELER 004 SITZ TRAVELER 8180
S A V 004 PREDOMINANT 4438 BOYD FOREVER LADY 8003
 S A V EMBLYNETTE 1182 S A F 598 BANDO 5175
 S A V EMBLYNETTE 7319
 PEAK DOT STOCKMAN 12F 2TM STOCKMANS OSCAR 210
DIVINA OF PEAK DOT 911H PRINCESS OF PEAK DOT 209B
 CEDAR CREEK ANNIE K 903A CEDARCREEK DARK STAR 130Y
 JASON'S ANNIE K

BW: 69 lbs. Adj. 205D: 704 lbs. Adj. 365D: 910 lbs.

BW: +4.6 WW: +43 YW: +73 Milk: +19 Mat: +40

TAKE YOUR PICK

Peak Dot Ranch Heifers...

73 DUCHESS OF PEAK DOT 709T
 FEMALE PDAR 709T 1404601 February 03 2007
 S A V 8180 TRAVELER 004 SITZ TRAVELER 8180
S A V 004 CAPACITY 5234 BOYD FOREVER LADY 8003
 S A V ERICA 1141 S A F 598 BANDO 5175
 S A V ERICA 8111
 HF WALK-ON 14C MVHF DREAMWALKER 29A
DUCHESS OF PEAK DOT 762G KNIGHTS BLACKBIRD 9Y
 DUCHESS OF PEAK DOT 354C TURBULENCE 167 A O
 DUCHESS OF PEAK DOT 215
 BW: 88 lbs. Adj. 205D: 689 lbs. Adj. 365D:1023 lbs.
 YG: +34 BW: +4.1 WW: +40 YW: +75 Milk: +17 Mat: +37

74 LADY OF PEAK DOT 726T
 FEMALE PDAR 726T 1413890 February 09 2007
 S A V 8180 TRAVELER 004 SITZ TRAVELER 8180
S A V 004 CAPACITY 5234 BOYD FOREVER LADY 8003
 S A V ERICA 1141 S A F 598 BANDO 5175
 S A V ERICA 8111
 HF MOST WANTED 46H HF WALKER 107E
LADY OF PEAK DOT 652N HFRF ROSEBUD 72F
 STAR OF PEAK DOT 537K DOUBLE AA RITO 287'97
 STAR OF CEDAR CREEK 134Y
 BW: 83 lbs. Adj. 205D: 660 lbs. Adj. 365D:1023 lbs.
 YG: +37 BW: +4.2 WW: +42 YW: +79 Milk: +17 Mat: +38

TAKE YOUR PICK

75 MIA OF PEAK DOT 732T
 FEMALE PDAR 732T 1413902 February 10 2007
 S A V 8180 TRAVELER 004 SITZ TRAVELER 8180
S A V 004 CAPACITY 5234 BOYD FOREVER LADY 8003
 S A V ERICA 1141 S A F 598 BANDO 5175
 S A V ERICA 8111
 PEAK DOT GENERAL STONE 25 CHAMPION HILL GENERAL STONE
MIA OF PEAK DOT 351J BARBARA OF PEAK DOT 59W
 MIA OF PEAK DOT 229B ADMIN INDY OF TWO M 3X
 MIA OF PEAK DOT 337Y
 BW: 78 lbs. Adj. 205D: 630 lbs. Adj. 365D:977 lbs.
 YG: +36 BW: +3.0 WW: +37 YW: +73 Milk: +14 Mat: +33

76 BARDOLIA OF PEAK DOT 717T
 FEMALE PDAR 717T 1413882 February 05 2007
 S A V 8180 TRAVELER 004 SITZ TRAVELER 8180
S A V 004 CAPACITY 5234 BOYD FOREVER LADY 8003
 S A V ERICA 1141 S A F 598 BANDO 5175
 S A V ERICA 8111
 BASIN AMBUSH 7980 BASIN AMBUSH 5277
BARDOLIA OF PEAK DOT 574N BASIN CHLOE 387G
 LADY OF PEAK DOT 307Y S V F RANCHERO
 PEAK DOT LADY 38J
 BW: 88 lbs. Adj. 205D: 638 lbs. Adj. 365D:989 lbs.
 YG: +36 BW: +3.6 WW: +37 YW: +74 Milk: +18 Mat: +37

TAKE YOUR PICK

77 JESSICA OF PEAK DOT 734T
 FEMALE PDAR 734T 1413903 February 11 2007
 S A V 8180 TRAVELER 004 SITZ TRAVELER 8180
S A V 004 PREDOMINANT 4438 BOYD FOREVER LADY 8003
 S A V EMBLYNETTE 1182 S A F 598 BANDO 5175
 S A V EMBLYNETTE 7319
 S A R NEW TREND 4100 2080 L F NEW TREND 4100
JESSICA OF PEAK DOT 207M CHAMPION HILL POCAHONTAS
 JESSICA OF PEAK DOT 501K HF MOST WANTED 46H
 JESSICA OF PEAK DOT 955H
 BW: 86 lbs. Adj. 205D: 735 lbs. Adj. 365D: 1073 lbs.
 YG: +36 BW: +3.7 WW: +50 YW: +86 Milk: +23 Mat: +48

78 HENRIETTA OF PEAK DOT 718T
 FEMALE PDAR 718T 1413883 February 06 2007
 S A V 8180 TRAVELER 004 SITZ TRAVELER 8180
S A V 004 PREDOMINANT 4438 BOYD FOREVER LADY 8003
 S A V EMBLYNETTE 1182 S A F 598 BANDO 5175
 S A V EMBLYNETTE 7319
 DOUBLE AA BLACKMAN 24'93 SPRUCE VIEW ESSOTERIC 31A
DOUBLE AA HENRIETTA 52'97 DOUBLE AA PRINCESS 70'88
 DOUBLE AA HENRIETTA 18'86 BARDOLINE OF PEAK DOT 204R
 DOUBLE AA HENRIETTA 1'82
 BW: 83 lbs. Adj. 205D: 723 lbs. Adj. 365D:1064 lbs.
 YG: +23 BW: +2.5 WW: +42 YW: +66 Milk: +18 Mat: +39

TAKE YOUR PICK



This heifer comes from a good line of producing cows. A maternal brother Peak Dot Hobson 74s was a feature in the 2007 sale. Her grandam Jessica of Peak Dot 501K is also the mother of feature bull lot 133.



PEAK DOT HOBSON 74S
 maternal brother to lot 77

An outstanding daughter of Predominant from a proven cow family. Dam has produced sisters that have sold to David Johnson and Six Mile Ranch. Last year a full brother sold to Packet Brothers.

Peak Dot Ranch Heifers...

BARBARA OF PEAK DOT 719T - Lot 79



High capacity, performance heifer with the makings of a power cow. She has a gentle disposition and is easy to work with. She has maternal sisters at Allenville and Weists and Peak Dot. Her dam is a donor cow at Peak Dot. A full brother was featured in 2004 and sold to Rod Williams.



BARBARA OF PEAK DOT 547K
Dam of Lot 79

BAMBI OF PEAK DOT 725T - Lot 80



A strong hipped thick heifer. She has two excellent maternal sisters in the Peak Dot herd.



BAMBI OF PEAK DOT 444S -Maternal sister to Lot 80

79 BARBARA OF PEAK DOT 719T

FEMALE PDAR 719T 1413884 February 07 2007
 S A V 8180 TRAVELER 004 SITZ TRAVELER 8180
S A V 004 PREDOMINANT 4438 BOYD FOREVER LADY 8003
 S A V EMBLYNETTE 1182 S A F 598 BANDO 5175
 S A V EMBLYNETTE 7319
 HF MOST WANTED 46H HF WALKER 107E
BARBARA OF PEAK DOT 547K HFRF ROSEBUD 72F
 BARBARA OF PEAK DOT 442D 2TM STOCKMANS OSCAR 210
 BAMBI OF PEAK DOT 208B
 BW: 83 lbs. Adj. 205D: 690 lbs. Adj. 365D:1033 lbs.
 YG: +30 BW: +2.6 WW: +43 YW: +74 Milk: +22 Mat: +44

80 BAMBI OF PEAK DOT 725T

FEMALE PDAR 725T 1413889 February 09 2007
 S A V 8180 TRAVELER 004 SITZ TRAVELER 8180
S A V 004 PREDOMINANT 4438 BOYD FOREVER LADY 8003
 S A V EMBLYNETTE 1182 S A F 598 BANDO 5175
 S A V EMBLYNETTE 7319 S A V EMBLYNETTE 7319
 CHAMPION HILL GENERAL STORE CENTURY TOUCHSTONE 131
BAMBI OF PEAK DOT 938H R&J LADY 1427
 BAMBI OF PEAK DOT 361C ADMIN INDY OF TWO M 3X
 BAMBI OF PEAK DOT 39M
 BW: 81 lbs. Adj. 205D: 711 lbs. Adj. 365D:1056 lbs.
 YG: +31 BW: +3.2 WW: +43 YW: +74 Milk: +20 Mat: +42

TAKE YOUR PICK

81 BAMBI OF PEAK DOT 714T

FEMALE PDAR 714T 1413879 February 05 2007
 S A V 8180 TRAVELER 004 SITZ TRAVELER 8180
S A V 004 PREDOMINANT 4438 BOYD FOREVER LADY 8003
 S A V EMBLYNETTE 1182 S A F 598 BANDO 5175
 S A V EMBLYNETTE 7319
 2TM STOCKMANS OSCAR 210 TC STOCKMAN
BAMBI OF PEAK DOT 366J MISS MAID T 4984
 BAMBI OF PEAK DOT 361C ADMIN INDY OF TWO M 3X
 BAMBI OF PEAK DOT 39M
 BW: 80 lbs. Adj. 205D: 630 lbs. Adj. 365D: 973 lbs.
 YG +31 BW: +2.5 WW: +41 YW: +72 Milk: +15 Mat: +36

82 LADY OF PEAK DOT 741T

FEMALE PDAR 741T 1413910 February 13 2007
 S A V 8180 TRAVELER 004 SITZ TRAVELER 8180
S A V 004 PREDOMINANT 4438 BOYD FOREVER LADY 8003
 S A V EMBLYNETTE 1182 S A F 598 BANDO 5175
 S A V EMBLYNETTE 7319
 STEVENSON BRUNO 6371 STEVENSON BRUNO 561G
LADY OF PEAK DOT 797P STEVENSON QUEEN 828F
 DOUBLE AA LADY 76'01 DOUBLE AA RITO 261'97
 DOUBLE AA LADY 26'96
 BW: 76 lbs. Adj. 205D: 715 lbs. Adj. 365D: 1052 lbs.
 YG: +29 BW: +2.0 WW: +47 YW: +76 Milk: +24 Mat: +48

TAKE YOUR PICK

Peak Dot Ranch Heifers...

83 LADY OF PEAK DOT 742T
 FEMALE PDAR 742T 1413911 February 14 2007
 S A V 8180 TRAVELER 004 SITZ TRAVELER 8180
S A V 004 PREDOMINANT 4438 BOYD FOREVER LADY 8003
 S A V EMBLYNETTE 1182 S A F 598 BANDO 5175
 S A V EMBLYNETTE 7319
 PEAK DOT GENERAL STONE 13 CHAMPION HILL GENERAL STONE
LADY OF PEAK DOT 202H LADY OF PEAK DOT 223B
 LADY OF PEAK DOT 535E HF WALK-ON 14C
 LADY OF PEAK DOT 208R
 BW: 80 lbs. Adj. 205D: 697 lbs. Adj. 365D: 1034 lbs.
 YG: +27 BW: +2.2 WW: +47 YW: +73 Milk: +19 Mat: +43

84 DIVINA OF PEAK DOT 706T
 FEMALE TW PDAR 706T 1413870 February 02 2007
 S A V 8180 TRAVELER 004 SITZ TRAVELER 8180
S A V 004 PREDOMINANT 4438 BOYD FOREVER LADY 8003
 S A V EMBLYNETTE 1182 S A F 598 BANDO 5175
 S A V EMBLYNETTE 7319
 PEAK DOT STOCKMAN 12F 2TM STOCKMANS OSCAR 210
DIVINA OF PEAK DOT 911H PRINCESS OF PEAK DOT 209B
 CEDAR CREEK ANNIE K 903A CEDAR CREEK DARK STAR 130Y
 JASON'S ANNIE K
 BW: 72 lbs. Adj. 205D: 671 lbs. Adj. 365D: 1005 lbs.
 BW: WW: YW: Milk: Mat:

TAKE YOUR PICK

85 ERICA OF PEAK DOT 404T
 FEMALE PDAR 404T 1413838 April 03 2007
 BASIN PRIME CUT 354K SUMMITCREST PRIME CUT 1G42
PEAK DOT PRIME CUT 152P BASIN HEIRESS 353
 LADY OF PEAK DOT 623F 2TM STOCKMANS OSCAR 210
 LADY OF PEAK DOT 364Y
 STEVENSON BRUNO 6371 STEVENSON BRUNO 561G
ERICA OF PEAK DOT 471N STEVENSON QUEEN 828F
 ERICA OF PEAK DOT 735L PEAK DOT PANAMA 121G
 ERICA OF PEAK DOT 333J
 BW: 84 lbs. Adj. 205D: 842 lbs. Adj. 365D: 1176 lbs.
 YG: +26 BW: +4.2 WW: +49 YW: +75 Milk: +18 Mat: +43

86 PEAK DOT PRIME CUT 438T
 FEMALE PDAR 438T 1413858 March 04 2007
 BASIN PRIME CUT 354K SUMMITCREST PRIME CUT 1G42
PEAK DOT PRIME CUT 433M BASIN HEIRESS 353
 BARDOLIA OF PEAK DOT 572E PEAK DOT ROMEO 27C
 LADY OF PEAK DOT 223R
 S A R FAME 2089 S A F FAME
LADY OF PEAK DOT 470N THREE TREES SKYMERE 57X7
 LADY OF PEAK DOT 327J MERIT 6105
 LADY OF PEAK DOT 768G
 BW: 80 lbs. Adj. 205D: 711 lbs. Adj. 365D: 1052 lbs.
 YG: +28 BW: +3.8 WW: +47 YW: +75 Milk: +14 Mat: +38

TAKE YOUR PICK

87 ANNIE K OF PEAK DOT 805T
 FEMALE PDAR 805T 1423404 April 13 2007
 STEVENSON BRUNO 6371 STEVENSON BRUNO 561G
PEAK DOT HOBSON 57N STEVENSON QUEEN 828F
 LADY OF PEAK DOT 558K PEAK DOT WALK-ON 51G
 LADY OF PEAK DOT 248X
 DOUBLE AA BLACKMAN 252'96 DOUBLE AA BLACKMAN 24'93
DOUBLE AA ANNIE K 631'01 DOUBLE AA ANNIE K 620'91
 DOUBLE AA ANNIE K 568'96 ANGUS ACRES WINSTON 249B
 DOUBLE AA ANNIE K 542'88
 BW: 87 lbs. Adj. 205D: 629 lbs. Adj. 365D: 1136 lbs.
 YG: +30 BW: +4.7 WW: +39 YW: +69 Milk: +20 Mat: +40

88 DUCHESS OF PEAK DOT 756T
 FEMALE PDAR 756T 1423296 February 20 2007
 STEVENSON BRUNO 6371 STEVENSON BRUNO 561G
PEAK DOT HOBSON 57N STEVENSON QUEEN 828F
 LADY OF PEAK DOT 558K PEAK DOT WALK-ON 51G
 LADY OF PEAK DOT 248X
 S A R NEW TREND 4100 2080 L F NEW TREND 4100
DUCHESS OF PEAK DOT 502M CHAMPION HILL POCAHONTAS
 DUCHESS OF PEAK DOT 945H O S U PANAMA 4178
 DUCHESS OF PEAK DOT 621F
 BW: 80 lbs. Adj. 205D: 729 lbs. Adj. 365D: 987 lbs.
 YG: +38 BW: +3.6 WW: +40 YW: +78 Milk: +19 Mat: 40

TAKE YOUR PICK



ANNIE K OF PEAK DOT 805T - Lot 87

A real breeding piece. This Hobson heifer is off a never miss cow that has produced 2 bulls which have sold to Rick Keay, and one to Wayne Hughes. Double AA Annie K 631'01 has a weaning ratio of 106 on her last six calves, she is also an elite dam. She is a paternal sister to our new outcross herdsire Old Post who is now owned with Remington Cattle Company.



DUCHESS OF PEAK DOT 756T - Lot 88



DUCHESS OF PEAK DOT 502M
 Dam of lot 88

Lot 88 is a nicely put together heifer. Her dam is a donor cow at Peak Dot. A full brother sold to Joe Hildebrandt in the 2007 fall sale.

Peak Dot Ranch Heifers...



LADY OF PEAK DOT 735T - Lot 89



BW +1.2
WW +35
YW +73
MILK +25

SAV AUTOGRAPH 5204



SUSIE OF PEAK DOT 728T - Lot 90

Lot 89 and lot 90 will be the very first heifers to sell from SAV Autograph 5204. This premier calving-ease bull by Traveler 004 from a Pathfinder dam by Bando 598 and granddam by EXT was selected by Peak Dot Ranch and Ring Creek as a \$30,000 feature of the 2006 SAV sale. Lot 89 and 90 are both off of first calf heifers, offering up the freshest genetics available at Peak Dot. Note the great granddam of lot 89 also has the lead off bull in this sale Peak Dot Predominant 701S lot 129.

The very first daughters of SAV Autograph 5204 to sell at public auction.

89	LADY OF PEAK DOT 735T
FEMALE	PDAR 735T 1413904 February 11 2007
S A V 8180 TRAVELER 004 S A V AUTOGRAPH 5204 S A V CHERYL 9030	SITZ TRAVELER 8180 BOYD FOREVER LADY 8003 BON VIEW BANDO 598 S A V CHERYL 7188
PEAK DOT HOBSON 57N LADY OF PEAK DOT 431R LADY OF PEAK DOT 542N	STEVENSON BRUNO 6371 LADY OF PEAK DOT 558K BASIN PRIME CUT 354K LADY OF PEAK DOT 782L
BW: 80 lbs. Adj. 205D: 740 lbs. Adj. 365D: 1079 lbs.	
YG +36 BW: +2.8 WW: +39 YW: +75 Milk: +22 Mat: +42	

90	SUSIE OF PEAK DOT 728T
FEMALE	PDAR 728T 1413891 February 10 2007
S A V 8180 TRAVELER 004 S A V AUTOGRAPH 5204 S A V CHERYL 9030	SITZ TRAVELER 8180 BOYD FOREVER LADY 8003 BON VIEW BANDO 598 S A V CHERYL 7188
BASIN PRIME CUT 354K SUSIE OF PEAK DOT 324R SUSIE OF PEAK DOT 454N	SUMMITCREST PRIME CUT 1G42 BASIN HEIRESS 353 STEVENSON BRUNO 6371 SUSIE OF PEAK DOT 527K
BW: 81 lbs. Adj. 205D: 684 lbs. Adj. 365D: 1029 lbs.	
YG: +32 BW: +3.5 WW: +36 YW: +67 Milk: +24 Mat: +42	

TAKE YOUR PICK

91	LADY OF PEAK DOT 712T
FEMALE	PDAR 712T 1421742 February 04 2007
S A V 8180 TRAVELER 004 S A V 004 CAPACITY 5234 S A V ERICA 1141	SITZ TRAVELER 8180 BOYD FOREVER LADY 8003 S A F 598 BANDO 5175 S A V ERICA 8111
STEVENSON RAINMAKER D15K LADY OF PEAK DOT 405R LADY OF PEAK DOT 331J	SITZ S L S RAINMAKER 7596 STEVENSON LASS 523H PEAK DOT GENERAL STONE 25G LADY OF PEAK DOT 245B
BW: 82 lbs. Adj. 205D: 684 lbs. Adj. 365D: 1021 lbs.	
YG: +31 BW: +3.0 WW: +40 YW: +70 Milk: +19 Mat: +38	

92	BARBARA OF PEAK DOT 745T
FEMALE	PDAR 745T 1413913 February 14 2007
S A V 8180 TRAVELER 004 S A V 004 CAPACITY 5234 S A V ERICA 1141	SITZ TRAVELER 8180 BOYD FOREVER LADY 8003 S A F 598 BANDO 5175 S A V ERICA 8111
PEAK DOT STOCKMAN 12F BARBARA OF PEAK DOT 364J BARBARA OF PEAK DOT 59W	2TM STOCKMANS OSCAR 210 PRINCESS OF PEAK DOT 209B WALDECK SHOCKER BARBARA OF PEAK DOT 154M
BW: 79 lbs. Adj. 205D: 623 lbs. Adj. 365D: 966 lbs.	
YG: +32 BW: +3.5 WW: +33 YW: +65 Milk: +13 Mat: +30	

TAKE YOUR PICK



Peak Dot Ranch Heifers...

ANNIE K OF PEAK DOT 737T - Lot 93



A stunning heifer prospect loaded with style and substance to be a real contender, out of a outcross cow.

PRINCESS OF PEAK DOT 750T - Lot 94



Clay's pick. This stout heifer's dam is a model cow that has a weaning index of 106 on her last 4 calves. She produced bulls that have sold to Jack Traynor, Al Tournier and Martin Devos. She is an Elite cow and her daughter Princess of Peak Dot 392J is a donor cow with progeny in this sale.

LADY OF PEAK DOT 729T - Lot 95



DUCHESS OF PEAK DOT 417T - Lot 96

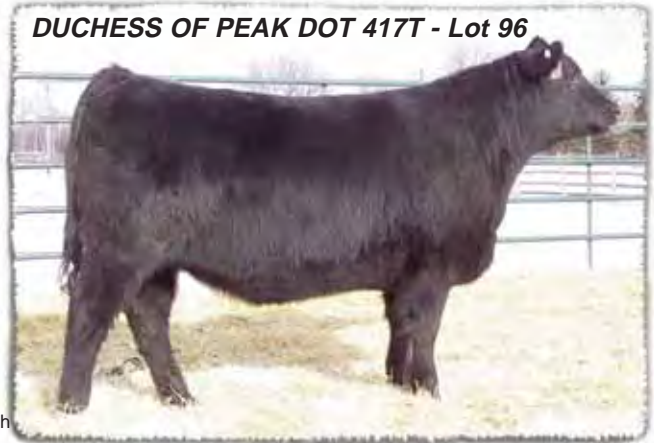

Lot 95 and 96 are an even pair of Autograph heifers out of first calf heifers. These Autograph heifers should make some nice looking cows with their added length, depth, and dimension.

93 ANNIE K OF PEAK DOT 737T

FEMALE PDAR 737T 1413906 February 11 2007
 S A V 8180 TRAVELER 004 SITZ TRAVELER 8180
S A V 004 PREDOMINANT 4438 BOYD FOREVER LADY 8003
 S A V EMBLYNETTE 1182 S A F 598 BANDO 5175
 S A V EMBLYNETTE 7319
 LOMA LANES CRACKER JACK 51 LOMA LANES CRACKER JACK 4F
DOUBLE AA ANNIE K 679'01 DURNESS KATHLEEN 1W
 SHALICA ANNIE K 259 97 DOUBLE AA BANDY 71'95
 DOUBLE AA ANNIE K 586'95
 BW: 86 lbs. Adj. 205D: 621 lbs. Adj. 365D: 945 lbs.
 YG +23 BW: +3.6 WW: +41 YW: +64 Milk: +14 Mat: +35

94 PRINCESS OF PEAK DOT 750T

FEMALE PDAR 750T 1413917 February 16 2007
 S A V 8180 TRAVELER 004 SITZ TRAVELER 8180
S A V 004 PREDOMINANT 4438 BOYD FOREVER LADY 8003
 S A V EMBLYNETTE 1182 S A F 598 BANDO 5175
 S A V EMBLYNETTE 7319
 CHAMPION HILL GENERAL STONE CENTURY TOUCHSTONE 131
CEDAR CREEK 25G R&J LADY 1427
 CEDAR CREEK MAYFLOWER 25 CANADIAN LUMBERJACK
 DOUBLE AA MAYFLOWER 23'80
 BW: 95 lbs. Adj. 205D: 608 lbs. Adj. 365D: 942 lbs.
 YG: +26 BW: +5.0 WW: +35 YW: +60 Milk: +24 Mat: +42

TAKE YOUR PICK

95 LADY OF PEAK DOT 729T

FEMALE PDAR 729T 1413894 February 10 2007
 S A V 8180 TRAVELER 004 SITZ TRAVELER 8180
S A V AUTOGRAPH 5204 BOYD FOREVER LADY 8003
 S A V CHERYL 9030 BON VIEW BANDO 598
 S A V CHERYL 7188
 BASIN PRIME CUT 354K SUMMITCREST PRIME CUT 1G42
LADY OF PEAK DOT 410R BASIN HEIRESS 353
 LADY OF PEAK DOT 327J MERIT 6105
 LADY OF PEAK DOT 768G
 BW: 77 lbs. Adj. 205D: 716 lbs. Adj. 365D: 1046 lbs.
 YG: +33 BW: +2.4 WW: +37 YW: +70 Milk: +22 Mat: +41

96 DUCHESS OF PEAK DOT 417T

FEMALE PDAR 417T 1413843 February 08 2007
 S A V 8180 TRAVELER 004 SITZ TRAVELER 8180
S A V AUTOGRAPH 5204 BOYD FOREVER LADY 8003
 S A V CHERYL 9030 BON VIEW BANDO 598
 S A V CHERYL 7188
 PEAK DOT PRIME CUT 433M BASIN PRIME CUT 354K
DUCHESS OF PEAK DOT 302R BARDOLIA OF PEAK DOT 572E
 DUCHESS OF PEAK DOT 420N S A R FAME 2089
 DUCHESS OF PEAK DOT 357J
 BW: 80 lbs. Adj. 205D: 713 lbs. Adj. 365D: 1043 lbs.
 YG+29 BW: +3.5 WW: +43 YW: +72 Milk: +19 Mat: +41

TAKE YOUR PICK

Peak Dot Ranch Heifers...



97 MIA OF PEAK DOT 766T
 FEMALE PDAR 766T 1413971 March 05 2007
 STEVENSON BRUNO 6371 STEVENSON BRUNO 561G
PEAK DOT HOBSON 57N STEVENSON QUEEN 828F
 LADY OF PEAK DOT 558K PEAK DOT WALK-ON 51G
 LADY OF PEAK DOT 248X
 FCR MAGISTRATE 07L CALEDON EXECUTIVE BARDOLENE
MIA OF PEAK DOT 8057P BATSCHOL LADY 42U
 MIA OF PEAK DOT 614K PEAK DOT WALK-ON 51G
 MIA OF PEAK DOT 315C
 BW: 82 lbs. Adj. 205D: 776 lbs. Adj. 365D:1033 lbs.
 Y G +30 BW: +2.9 WW: +41 YW: +71 Milk: +17 Mat: +38

98 LADY OF PEAK DOT 763T
 FEMALE PDAR 763T 1413968 February 28 2007
 STEVENSON BRUNO 6371 STEVENSON BRUNO 561G
PEAK DOT HOBSON 57N STEVENSON QUEEN 828F
 LADY OF PEAK DOT 558K PEAK DOT WALK-ON 51G
 LADY OF PEAK DOT 248X
 2TM STOCKMANS OSCAR 210 TC STOC6KMAN
LADY OF PEAK DOT 370J MISS MAID T 4984
 LADY CEDAR CREEK 125Z MR IMPRESSIVE HK 891
 LADY OLE SASKALTA 12M
 BW: 84 lbs. Adj. 205D: 732 lbs. Adj. 365D: 1061 lbs
 YG: +37 BW: +2.3 WW: +36 YW: +73 Milk: +19 Mat: +37

TAKE YOUR PICK

99 DUCHESS OF PEAK DOT 783T
 FEMALE PDAR 783T 1423295 March 27 2007
 S A V 8180 TRAVELER 004 SITZ TRAVELER 8180
S A V 004 CAPACITY 5234 BOYD FOREVER LADY 8003
 S A V ERICA 1141 S A F 598 BANDO 5175
 S A V ERICA 8111
 HF MOST WANTED 46H HF WALKER 107E
DUCHESS OF PEAK DOT 870L HFRF ROSEBUD 72F
 DUCHESS OF PEAK DOT 204B CANADIAN LUMBERJACK
 DUCHESS OF PEAK DOT 280R
 BW: 85 lbs. Adj. 205D: 819 lbs. Adj. 365D: 1137 lbs.
 YG: +33 BW: +3.6 WW: +44 YW: +76 Milk: +21 Mat: 41

100 JUNE OF PEAK DOT 710T
 FEMALE PDAR 710T 1423297 February 03 2007
 S A V 8180 TRAVELER 004 SITZ TRAVELER 8180
S A V 004 CAPACITY 5234 BOYD FOREVER LADY 8003
 S A V ERICA 1141 S A F 598 BANDO 5175
 S A V ERICA 8111
 PEAK DOT WALK-ON 51G HF WALK-ON 14C
JUNE OF PEAK DOT 834L LADY OF PEAK DOT 451D
 CEDAR CREEK JUNE 134E FREYS EXTRA PROFIT
 CEDAR CREEK JUNE 134Z
 BW: 77 lbs. Adj. 205D: 666 lbs. Adj. 365D: 967 lbs.
 Y G: +33 BW: +3.6 WW: +38 YW: +71 Milk: +18 Mat

TAKE YOUR PICK

101 DUCHESS OF PEAK DOT 775T
 FEMALE PDAR 775T 1423348 March 18 2007
 PEAK DOT HOBSON 57N STEVENSON BRUNO 6371
PEAK DOT HOBSON 150R LADY OF PEAK DOT 558K
 LADY OF PEAK DOT 525N STEVENSON RAINMAKER D15K
 LADY OF PEAK DOT 617F
 PEAK DOT PRIME CUT 92N BASIN PRIME CUT 354K
C-BAR SUSIE 716R PRINCESS OF PEAK DOT 404J
 SUSIE OF PEAK DOT 427N BASIN PRIME CUT 354K
 WAYNE'S PRIDE OF 95
 BW: 77 lbs. Adj. 205D: 771 lbs. Adj. 365D: 1156 lbs.
 BW: WW: YW: Milk: Mat:

102 DUCHESS OF PEAK DOT 722T
 FEMALE PDAR 722T 1404599 February 07 2007
 STEVENSON BRUNO 561G STEVENSON ROYCE 741C
STEVENSON BRUNO 6371 JRS ENCHANTRESS 16A
 STEVENSON QUEEN 828F BASIN RAINMAKER 2844
 STEVENSON QUEEN 217C
 HF WALK-ON 14C MVHF DREAMWALKER 29A
DUCHESS OF PEAK DOT 751G KNIGHTS BLACKBIRD 9Y
 DUCHESS OF PEAK DOT 425D FREYS EXTRA PROFIT
 DUCHESS OF PEAK DOT 379Y
 BW: 80 lbs. Adj. 205D: 610 lbs. Adj. 365D: 959 lbs.
 YG: +26 BW: +3.3 WW: +34 YW: +60 Milk: +23 Mat: +40

TAKE YOUR PICK

103 PEAK DOT PRIME CUT 439T
 FEMALE PDAR 439T 1413978 March 10 2007
 BASIN PRIME CUT 354K SUMMITCREST PRIME CUT 1G42
PEAK DOT PRIME CUT 433M BASIN HEIRESS 353
 BARDOLIA OF PEAK DOT 572E PEAK DOT ROMEO 27C
 LADY OF PEAK DOT 223R
 S A R FAME 2089 S A F FAME
LASSIE OF PEAK DOT 436N THREE TREES SKYMERE 57X7
 LASSIE OF PEAK DOT 385J DOUBLE AA RITO 287'97
 LASSIE OF PEAK DOT 437D
 BW: 80 lbs. Adj. 205D: 773 lbs. Adj. 365D: 1103 lbs.
 Y G: +25 BW: +2.9 WW: +54 YW: +79 Milk: +13 Mat: +40

104 ROSILLA OF PEAK DOT 779T
 FEMALE PDAR 779T 1413975 March 24 2007
 RIVERBEND POWERLINE 0050 CONNEALY FRONTLINE
KDF POWERLINE 28N LEACHMAN BLACKBIRD 8060
 LADY BONNIE OF K DEEN KY 75 NEEDMORE PRIDE TRAVELLER 2F
 DYNALADY LYN OF NEEDMORE 24D
 STEVENSON BRUNO 6371 STEVENSON BRUNO 561G
ROSILLA OF PEAK DOT 718P STEVENSON QUEEN 828F
 ROSILLA OF PEAK DOT 520K SCA 03H OF IDEAL 1418
 ROSILLA OF PEAK DOT 551E
 BW: 82 lbs. Adj. 205D: 798 lbs. Adj. 365D: 1143 lbs.
 YG: +24 BW: +3.5 WW: +39 YW: +62 Milk: +24 Mat: +44

TAKE YOUR PICK

New Herdsire...

The Lot 1, \$39,000 top selling bull from the Mohnen Angus 2007 Production Sale at Platte, SD. sold to Peak Dot Ranch. We purchased this bull for his added performance, depth of body, doability and great scrotal development. He has an excellent disposition and is all black. Dynamite has a big stifle muscle, clean sheath, deep flank and a loose pliable hide like you would find on a good hereford bull. He is sired by Baldrige Kaboom a bull that consistently sires attractive, thick made cattle that are easy to look at with great feet and leg structure. Dynamites dam Mohnen Jilt 910 is solid black with an exceptional udder and long hip. She has generated over \$200000 in progeny in the last two years. She serves in the Mohnen embryo donor program. She is also the dam of Genex sire Mohnen Day Ahead 144 and Mohnen Pioneer 1945. This past summer they're was a delegation of breeders from Australia that spent 20 days touring angus herds in the United States. At the end of their tour they held a meeting- they listed Mohnen Jilt 910 as one of the top 5 cows they had seen. Dynamite was one of the most heavily used sires this past summer through AI as well as natural breeding at Peak Dot. Recently leased to Genex, Dynamite is becoming the new, most exciting young sire to hit the global semen market.



MOHNEN DYNAMITE 1356

BW +2.5
WW +49
YW +95
MILK +18
Scrotal +1.22



205DWT: 857lbs 365DWT: 1497lbs 365day Scrotal 41cm

\$F 36.13 \$G 16.8 \$B44.67
%REA +50 %IMF+24 FAT +0.19



Contact Genex Cooperative, Inc.
 Richard Carlson (306)625-3788 for semen



Dynamite at 11 months of age

105 SUSIE OF PEAK DOT 402T

FEMALE PDAR 402T 1413837 March 24 2007
 BASIN PRIME CUT 354K SUMMITCREST PRIME CUT 1G42
PEAK DOT PRIME CUT 152P BASIN HEIRESS 353
 LADY OF PEAK DOT 623F 2TM STOCKMANS OSCAR 210
 LADY OF PEAK DOT 364Y
 S A V SAUGAHATCHEE 9374 LEACHMAN SAUGAHATCHEE
SUSIE OF PEAK DOT 557N S A V DOMINIQUE 5003
 CEDAR CREEK LADY 54B S V F RANCHERO
 LADY OLE SASKALTA 17M
 BW: 95 lbs. Adj. 205D: 768 lbs. Adj. 365D: 1102 lbs.
 YG: +21 BW: +4.9 WW: +42 YW: +62 Milk: +11 Mat: +32

106 MIA OF PEAK DOT 403T

FEMALE PDAR 403T 1415883 March 29 2007
 BASIN PRIME CUT 354K SUMMITCREST PRIME CUT 1G42
PEAK DOT PRIME CUT 152P BASIN HEIRESS 353
 LADY OF PEAK DOT 623F 2TM STOCKMANS OSCAR 210
 LADY OF PEAK DOT 364Y
 STEVENSON BRUNO 6371 STEVENSON BRUNO 561G
MIA OF PEAK DOT 534R STEVENSON QUEEN 828F
 MIA OF PEAK DOT 511K SCA 03H OF IDEAL 1418
 MIA OF PEAK DOT 950H
 BW: 77 lbs. Adj. 205D: 808 lbs. Adj. 365D: 1180 lbs.
 YG: +26 BW: +3.6 WW: +46 YW: +72 Milk: +18 Mat: +41

TAKE YOUR PICK

107 JUNE OF PEAK DOT 770T

FEMALE PDAR 770T 1413973 March 09 2007
 S A V 8180 TRAVELER 004 SITZ TRAVELER 8180
S A V 004 CAPACITY 5234 BOYD FOREVER LADY 8003
 S A V ERICA 1141 S A F 598 BANDO 5175
 S A V ERICA 8111
 S A R FAME 2089 S A F FAME
JUNE OF PEAK DOT 828P THREE TREES SKYMERE 57X7
 CEDAR CREEK JUNE 134E FREYS EXTRA PROFIT
 CEDAR CREEK JUNE 134Z
 BW: 82 lbs. Adj. 205D: 726 lbs. Adj. 365D: 1059 lbs.
 YG +32 BW: +4.2 WW: +44 YW: +76 Milk: +2 Mat: +43

108 ANNIE K OF PEAK DOT 762T

FEMALE PDAR 762T 1421743 February 28 2007
 S A V 8180 TRAVELER 004 SITZ TRAVELER 8180
S A V 004 CAPACITY 5234 BOYD FOREVER LADY 8003
 S A V ERICA 1141 S A F 598 BANDO 5175
 S A V ERICA 8111
 STEVENSON RAINMAKER D15K SITZ S L S RAINMAKER 7596
ANNIE K OF PEAK DOT 573R STEVENSON LASS 523H
 DOUBLE AA ANNIE K 578'01 DOUBLE AA BARDOLIER 591'99
 DOUBLE AA ANNIE K 532'94
 BW: 83 lbs. Adj. 205D: 703 lbs. Adj. 365D: 1069 lbs.
 YG: +28 BW: +3.2 WW: +40 YW: +68 Milk: +19 Mat:

TAKE YOUR PICK

Peak Dot Ranch Heifers...

LADY OF PEAK DOT 516R



LADY OF PEAK DOT 516R

Lady of Peak Dot 516R was purchased out of the 2006 Fall Sale by Kevin and Tracey MacIntyre of XCEL Livestock Russell, ON. She sold safe in calf to SAV 004 Capacity 5234. Her Capacity bull calf went on to win the following shows:
Reserve Junior Champion - Shawville Exposition, Quebec
Calf Champion / Reserve Grand Champion - Carp Fair
Calf Champion / Reserve Grand Champion - Metcalfe Fair
Calf Champion / Reserve Grand Champion - North American Beef Congress (NABC)
Junior Calf Champion / Reserve Grand Champion - Royal Winter Fair

Royal Winter Fair - Reserve Grand Champion

A maternal sister by SAV 004 Capacity 5234 sells as lot 57



SAV 004 CAPACITY 5234



XCEL 004 TOTAL CAPACITY

109 LADY OF PEAK DOT 759T
FEMALE PDAR 759T 1413922 February 22 2007
S A V 8180 TRAVELER 004 SITZ TRAVELER 8180
S A V 004 PREDOMINANT 4438 BOYD FOREVER LADY 8003
S A V EMBLYNETTE 1182 S A F 598 BANDO 5175
S A V EMBLYNETTE 7319
PEAK DOT STOCKMAN 12F 2TM STOCKMANS OSCAR 210
LADY OF PEAK DOT 341J PRINCESS OF PEAK DOT 209B
LADY OF PEAK DOT 349C TURBULENCE 167 A O
LADY OF PEAK DOT 53K
BW: 74 lbs. Adj. 205D: 774 lbs. Adj. 365D: 1042 lbs.
YG: +32 BW: +2.4 WW: +52 YW: +85 Milk: +19 Mat: +45

110 PRUDINA OF PEAK DOT 716T
FEMALE PDAR 716T 1413881 February 05 2007
S A V 8180 TRAVELER 004 SITZ TRAVELER 8180
S A V 004 PREDOMINANT 4438 BOYD FOREVER LADY 8003
S A V EMBLYNETTE 1182 S A F 598 BANDO 5175
S A V EMBLYNETTE 7319
S A F FAME
S A R FAME 2089 THREE TREES SKYMERE 57X7
PRUDINA OF PEAK DOT 239M 2TM STOCKMANS OSCAR 210
PRUDINA OF PEAK DOT 624F LADY OF PEAK DOT 203B
BW: 78 lbs. Adj. 205D: 670 lbs. Adj. 365D: 1002 lbs.
Y G: +30 BW: +1.8 WW: +44 YW: +74 Milk: +19 Mat: +41

TAKE YOUR PICK

111 QUEEN OF PEAK DOT 743T
FEMALE PDAR 743T 1413912 February 14 2007
S A V 8180 TRAVELER 004 SITZ TRAVELER 8180
S A V 004 PREDOMINANT 4438 BOYD FOREVER LADY 8003
S A V EMBLYNETTE 1182 S A F 598 BANDO 5175
S A V EMBLYNETTE 7319
HF YOUNG GUN 139J GREENS PREMIUM 7578
QUEEN OF PEAK DOT 851L R F PRINCESS BLACKCAP 259C
PEAK DOT STOCKMAN 500E 2TM STOCKMANS OSCAR 210
EARLY SUNSET QUEEN 87M
BW: 68 lbs. Adj. 205D: 679 lbs. Adj. 365D: 1020 lbs.
YG: +30 BW: +0.3 WW: +41 YW: +71 Milk: +20 Mat: +41

112 JUNE OF PEAK DOT 723T
FEMALE PDAR 723T 1404597 February 07 2007
S A V 8180 TRAVELER 004 SITZ TRAVELER 8180
S A V 004 PREDOMINANT 4438 BOYD FOREVER LADY 8003
S A V EMBLYNETTE 1182 S A F 598 BANDO 5175
S A V EMBLYNETTE 7319
FREYS EXTRA PROFIT G M A R EXTRA PROFIT X081
CEDAR CREEK JUNE 134E F A R KINANNIE 12T
CEDAR CREEK JUNE 134Z S V F RANCHERO
CEDAR CREEK JUNE 27P
BW: 75 lbs. Adj. 205D: 635 lbs. Adj. 365D: 971 lbs.
YG: +24 BW: +2.0 WW: +36 YW: +61 Milk: +20 Mat: +38

TAKE YOUR PICK



Peak Dot Ranch Heifers...

113 LADY OF PEAK DOT 411T
 FEMALE PDAR 411T Applied For February 12 2007
 S A V 8180 TRAVELER 004 SITZ TRAVELER 8180
S A V AUTOGRAPH 5204 BOYD FOREVER LADY 8003
 S A V CHERYL 9030 BON VIEW BANDO 598
 S A V CHERYL 7188
 S A R FAME 2089 S A F FAME
LADY OF PEAK DOT 449R THREE TREES SKYMERE 57X7
 LADY OF PEAK DOT 461J PEAK DOT GENERAL STONE 25G
 LADY OF PEAK DOT 506E
 BW: 74 lbs. Adj. 205D:711 lbs. Adj. 365D:1000 lbs.
 YG: +30 BW +2.3 WW: +34 YW: +64 Milk +18 Mat: +42

114 LADY OF PEAK DOT 415T
 FEMALE PDAR 415T Applied For March 10 2007
 S A V 8180 TRAVELER 004 SITZ TRAVELER 8180
S A V AUTOGRAPH 5204 BOYD FOREVER LADY 8003
 S A V CHERYL 9030 BON VIEW BANDO 598
 S A V CHERYL 7188
 BASIN PRIME CUT 354K SUMMITCREST PRIME CUT 1G42
LADY OF PEAK DOT 544R BASIN HEIRESS 353
 LADY OF PEAK DOT 365C ADMIN INDY OF TWO M 3X
 LADY OF PEAK DOT 132A
 BW: 78 lbs. Adj. 205D:712 lbs. Adj. 365D:1010 lbs.
 YG: +29 BW: +1.8 WW: +34 YW: +62 Milk +21 Mat: +38

TAKE YOUR PICK

115 SUSIE OF PEAK DOT 413T
 FEMALE PDAR 413T Applied For February 19 2007
 S A V 8180 TRAVELER 004 SITZ TRAVELER 8180
S A V AUTOGRAPH 5204 BOYD FOREVER LADY 8003
 S A V CHERYL 9030 BON VIEW BANDO 598
 S A V CHERYL 7188
 BASIN PRIME CUT 354K SUMMITCREST PRIME CUT 1G42
SUSIE OF PEAK DOT 539R BASIN HEIRESS 353
 CEDAR CREEK LADY 54B S V F RANCHERO
 LADY OLE SASKALTA 17M
 BW: 86 lbs. Adj. 205D:696 lbs. Adj. 365D:990 lbs.
 YG: +27 BW: +1.7 WW: +32 YW: +58 Milk: +19 Mat: +40

116 BARBARA OF PEAK DOT 442T
 FEMALE PDAR 442T Applied For February 10 2007
 S A V 8180 TRAVELER 004 SITZ TRAVELER 8180
S A V AUTOGRAPH 5204 BOYD FOREVER LADY 8003
 S A V CHERYL 9030 BON VIEW BANDO 598
 S A V CHERYL 7188
 BASIN PRIME CUT 354K SUMMITCREST PRIME CUT 1G42
BARBARA OF PEAK DOT 430R BASIN HEIRESS 353
 LADY OF PEAK DOT 521K DOUBLE AA RITO 287'97
 LADY OF PEAK DOT 555E
 BW: 78 lbs. Adj. 205D:701 lbs. Adj. 365D:1004 lbs.
 YG: +29 BW: +1.9 WW: +33 YW: +62 Milk: 19 Mat: +35

TAKE YOUR PICK

117 LADY OF PEAK DOT 405T
 FEMALE PDAR 405T 1413839 April 07 2007
 BASIN PRIME CUT 354K SUMMITCREST PRIME CUT 1G42
PEAK DOT PRIME CUT 152P BASIN HEIRESS 353
 LADY OF PEAK DOT 623F 2TM STOCKMANS OSCAR 210
 LADY OF PEAK DOT 364Y
 STEVENSON BRUNO 6371 STEVENSON BRUNO 561G
LADY OF PEAK DOT 466N STEVENSON QUEEN 828F
 LADY OF PEAK DOT 333C FREYS EXTRA PROFIT
 LADY OF PEAK DOT 696Z
 BW: 85 lbs. Adj. 205D: 774 lbs. Adj. 365D:1111 lbs.
 YG +20 BW: +4.0 5 WW: +41 YW: +60 Milk: +19

118 ANNIE K OF PEAK DOT 841T
 FEMALE PDAR 841T 1423403 May 07 2007
 SUMMITCREST PRIME CUT 1G42 FINKS 5522-6148
BASIN PRIME CUT 354K SUMMITCREST BARBARA 0874
 BASIN HEIRESS 353 BASIN E Z
 BASIN HEIRESS 7240
 PEAK DOT GENERAL STONE 13 CHAMPION HILL GENERAL STONE
ANNIE K OF PEAK DOT 611K LADY OF PEAK DOT 223B
 JASON'S ANNIE K 904B CANADIAN LUMBERJACK
 ANNIE K OF CEDAR CREEK 361'81
 BW: 80 lbs. Adj. 205D: 681 lbs. Adj. 365D:1008 lbs.
 YG: +17 BW: +2.7 WW: +38 YW: +55 Milk: +17 Mat: +35

TAKE YOUR PICK



PEAK DOT PRIME CUT 190R
 Full Brother to Lot 118



ANNIE K OF PEAK DOT 553S
 Maternal Sister to Lot 118



ANNIE K OF PEAK DOT 611K
 Dam of Lot 118

Lot 118 is the youngest heifer in the sale. She is a naturally thick heifer with a moderate frame and all the makings of a superior brood cow. There are two maternal sisters working in the Peak Dot herd. Her dam is a Peak Dot embryo donor. Her full brother was a feature lot in the 2006 fall sale selling to Allanville.

Peak Dot Ranch Heifers...

119 PENNY OF PEAK DOT 774T
 FEMALE PDAR 774T 1413974 March 15 2007
 STEVENSON BRUNO 6371 STEVENSON BRUNO 561G
PEAK DOT HOBSON 57N STEVENSON QUEEN 828F
 LADY OF PEAK DOT 558K PEAK DOT WALK-ON 51G
 LADY OF PEAK DOT 248X
 S A R FAME 2089 S A F FAME
PENNY OF PEAK DOT 494N THREE TREES SKYMERE 57X7
 PENNY OF PEAK DOT 543K DOUBLE AA RITO 287'97
 PENNY OF PEAK DOT 541E
 BW: 81 lbs. Adj. 205D: 755 lbs. Adj. 365D:1083 lbs.
 YG +31 BW: +3.0 WW: +43 YW: +74 Milk: +18 Mat: +40

120 BAMBI OF PEAK DOT 769T
 FEMALE PDAR 769T 1413972 March 08 2007
 STEVENSON BRUNO 6371 STEVENSON BRUNO 561G
PEAK DOT HOBSON 57N STEVENSON QUEEN 828F
 LADY OF PEAK DOT 558K PEAK DOT WALK-ON 51G
 LADY OF PEAK DOT 248X
 STEVENSON RAINMAKER D15K SITZ S L S RAINMAKER 7596
BAMBI OF PEAK DOT 515N STEVENSON LASS 523H
 BAMBI OF PEAK DOT 528K HF MOST WANTED 46H
 BAMBI OF PEAK DOT 938H
 BW: 80 lbs. Adj. 205D: 711 lbs. Adj. 365D:1064 lbs.
 YG +29 BW: +2.7 WW: +37 YW: +67 Milk: +20 Mat: +39

TAKE YOUR PICK

121 DUCHESS OF PEAK DOT 410T
 FEMALE PDAR 410T 1413785 February 10 2007
 S A V 8180 TRAVELER 004 SITZ TRAVELER 8180
S A V AUTOGRAPH 5204 BOYD FOREVER LADY 8003
 S A V CHERYL 9030 BON VIEW BANDO 598
 S A V CHERYL 7188
 BASIN PRIME CUT 354K SUMMITCREST PRIME CUT 1G42
DUCHESS OF PEAK DOT 474R BASIN HEIRESS 353
 DUCHESS OF PEAK DOT 441D 2TM STOCKMANS OSCAR 210
 DUCHESS OF PEAK DOT 373Y
 BW: 76 lbs. Adj. 205D:760 lbs. Adj. 365D:1101 lbs.
 YG: +31 BW: +2.1 WW: +33 YW: +64 Milk: +22 Mat

122 MIA OF PEAK DOT 422T
 FEMALE PDAR 422T 1413845 March 15 2007
 S A V 8180 TRAVELER 004 SITZ TRAVELER 8180
S A V AUTOGRAPH 5204 BOYD FOREVER LADY 8003
 S A V CHERYL 9030 BON VIEW BANDO 598
 S A V CHERYL 7188
 PEAK DOT PRIME CUT 433M BASIN PRIME CUT 354K
MIA OF PEAK DOT 311R BARDOLIA OF PEAK DOT 572E
 MIA OF PEAK DOT 520N S A R FAME 2089
 MIA OF PEAK DOT 405J
 BW: 79 lbs. Adj. 205D: 765 lbs. Adj. 365D:1141 lbs.
 YG +31 BW: +3.5 WW: +52 YW: +83 Milk: +23 Mat: +49

TAKE YOUR PICK

123 ERICA OF PEAK DOT 420T
 FEMALE PDAR 420T 1413844 February 15 2007
 S A V 8180 TRAVELER 004 SITZ TRAVELER 8180
S A V AUTOGRAPH 5204 BOYD FOREVER LADY 8003
 S A V CHERYL 9030 BON VIEW BANDO 598
 S A V CHERYL 7188
 PEAK DOT PRIME CUT 433M BASIN PRIME CUT 354K
ERICA OF PEAK DOT 305R BARDOLIA OF PEAK DOT 572E
 ERICA OF PEAK DOT 606N S A R FAME 2089
 PEAK DOT TRAFALGAR 518K
 BW: 62 lbs. Adj. 205D: 614 lbs. Adj. 365D:983 lbs.
 YG: +31 BW: +0.6 WW: +36 YW: +67 Milk: +18 Mat: +36

124 BARBARA OF PEAK DOT 765T
 FEMALE PDAR 765T 1413970 March 02 2007
 S A V 8180 TRAVELER 004 SITZ TRAVELER 8180
S A V AUTOGRAPH 5204 BOYD FOREVER LADY 8003
 S A V CHERYL 9030 BON VIEW BANDO 598
 S A V CHERYL 7188
 PEAK DOT HOBSON 57N STEVENSON BRUNO 6371
BARBARA OF PEAK DOT 442R LADY OF PEAK DOT 558K
 BARBARA OF PEAK DOT 572N S A V SAUGAHATCHEE 9374
 BARBARA OF PEAK DOT 927H
 BW: 77 lbs. Adj. 205D: 716 lbs. Adj. 365D:1046 lbs.
 YG: +36 BW: +2.7 WW: +37 YW: +74 Milk: +23 Mat: +42

TAKE YOUR PICK

125 BLACKCAP OF PEAK DOT 444T
 FEMALE PDAR 444T 1413862 February 28 2007
 BASIN PRIME CUT 354K SUMMITCREST PRIME CUT 1G42
PEAK DOT PRIME CUT 433M BASIN HEIRESS 353
 BARDOLIA OF PEAK DOT 572E PEAK DOT ROMEO 27C
 LADY OF PEAK DOT 223R
 DOUBLE AA RITO 287'97 DOUBLE AA RETO 554'93
BLACKCAP OF PEAK DOT 744L DOUBLE AA ANNIE K 507'92
 BLACKCAP OF PEAK DOT 643F HF WALK-ON 14C
 BLACKCAP OF PEAK DOT 468D
 BW: 95 lbs. Adj. 205D: 602 lbs. Adj. 365D:929 lbs.
 YG: +25 BW: +6.0 WW: +46 YW: +71 Milk: +8 Mat: +31

126 ROSILLA OF PEAK DOT 427T
 FEMALE PDAR 427T 1413849 February 07 2007
 BASIN PRIME CUT 354K SUMMITCREST PRIME CUT 1G42
PEAK DOT PRIME CUT 433M BASIN HEIRESS 353
 BARDOLIA OF PEAK DOT 572E PEAK DOT ROMEO 27C
 LADY OF PEAK DOT 223R
 S A R FAME 2089 S A F FAME
ROSILLA OF PEAK DOT 422N THREE TREES SKYMERE 57X7
 ROSILLA OF PEAK DOT 358J PEAK DOT GENERAL STONE 25G
 ROSILLA OF PEAK DOT 338C
 BW: 80 lbs. Adj. 205D: 663 lbs. Adj. 365D:975 lbs.
 YG: +21 BW: +3.6 WW: +43 YW: +65 Milk: +10 Mat: +32

TAKE YOUR PICK

127 BARDOLIA OF PEAK DOT 758T
 FEMALE PDAR 758T 1413921 February 22 2007
 STEVENSON BRUNO 6371 STEVENSON BRUNO 561G
PEAK DOT HOBSON 57N STEVENSON QUEEN 828F
 LADY OF PEAK DOT 558K PEAK DOT WALK-ON 51G
 LADY OF PEAK DOT 248X
 DOUBLE AA BARDOLIER 3'97 DOUBLE AA BARDOLIER 15'90
BARDOLIA OF PEAK DOT 394J DOUBLE AA ANNIE K 501'91
 BARDOLIA OF PEAK DOT 614F CHAMPION HILL GENERAL STONE
 LADY OF PEAK DOT 211X
 BW: 79 lbs. Adj. 205D: 632 lbs. Adj. 365D: 950 lbs.
 YG +30 BW: +2.6 WW: +25 YW: +55 Milk: +18 Mat: +31

128 QUEEN OF PEAK DOT 764T
 FEMALE PDAR 764T 1413969 March 02 2007
 STEVENSON BRUNO 6371 STEVENSON BRUNO 561G
PEAK DOT HOBSON 57N STEVENSON QUEEN 828F
 LADY OF PEAK DOT 558K PEAK DOT WALK-ON 51G
 LADY OF PEAK DOT 248X
 STEVENSON BRUNO 6371 STEVENSON BRUNO 561G
QUEEN OF PEAK DOT 707P STEVENSON QUEEN 828F
 QUEEN OF PEAK DOT 326J MERIT 6105
 QUEEN OF PEAK DOT 705G
 BW: 78 lbs. Adj. 205D: 654 lbs. Adj. 365D:980 lbs.
 YG: +29 BW: +2.8 WW: +33 YW: +61 Milk: +21 Mat: +38

TAKE YOUR PICK

Peak Dot Ranch Fall Bulls...



PEAK DOT PREDOMINANT 701S - Lot 129

A big heavy powerhouse son of Predominant with a gentle disposition, robust thickness, muscle and style, sure to make him one of the top herd sire prospects to sell anywhere this year. He recorded a weaning weight of 825lbs and a weaning index of 111, he has EPDs that ranks in the top 4% for weaning weight and top 15% for yearling weight. Two maternal sisters are working in the Peak Dot herd. His dam is a moderate framed broody Rito 287 daughter that averages 20 transferable embryos per flush.

If you really want the influence of a great cow, the fastest and most efficient way is through her son.



LADY OF PEAK DOT 782L
Dam of Lot 129

129 PEAK DOT PREDOMINANT 701S	
MALE PDAR 701S 1364724 September 16 2006	
S A V 8180 TRAVELER 004	SITZ TRAVELER 8180
S A V 004 PREDOMINANT 4438	BOYD FOREVER LADY 8003
S A V EMBLYNETTE 1182	S A F 598 BANDO 5175
	S A V EMBLYNETTE 7319
DOUBLE AA RITO 287'97	DOUBLE AA RETO 554'93
LADY OF PEAK DOT 782L	DOUBLE AA ANNIE K 507'92
LADY OF PEAK DOT 575E	TURBULENCE 167 A O
	LADY OF PEAK DOT 402Y
BW: 87 lbs. Adj. 205D: 825 lbs Adj. 365D: 1410 lbs	
YG: +35 BW: +3.6 WW: +56 YW: +92 Milk: +18 Mat: +46	



PEAK DOT PREDOMINANT 709S - LOT 130

130 PEAK DOT PREDOMINANT 709S	
MALE PDAR 709S 1364731 September 25 2006	
S A V 8180 TRAVELER 004	SITZ TRAVELER 8180
S A V 004 PREDOMINANT 4438	BOYD FOREVER LADY 8003
S A V EMBLYNETTE 1182	S A F 598 BANDO 5175
	S A V EMBLYNETTE 7319
DOUBLE AA BARDOLENE 22'98	GEIS BARDOLENE 28'92
DOUBLE AA RUBY 639'01	DOUBLE AA ANNIE K 543'92
DOUBLE AA RUBY 609'95	ANGUS ACRES BANDY 96X
	DOUBLE AA RUBY 591'89
BW: 82 lbs. Adj. 205D: 779 lbs Adj. 365D: 1369 lbs.	
YG: +25 BW: +2.5 WW: +43 YW: +68 Milk: +19 Mat: +41	

A very attractive son of Predominant that displays depth of body, doability and a gentle disposition. His productive Bardolene dam is a complete outcross that traces back to Bardolene of Peak Dot 204R.

Peak Dot Ranch Fall Bulls...



PEAK DOT PREDOMINANT 704S - LOT 131

A full bodied son of Predominant that has EPDs that rank in the top 10% for weaning weight and top 20% for yearling weight.



PEAK DOT PREDOMINANT 720S - LOT 133

Lot 133 offers up as much spring of rib and fullness over his top as any bull in the sale. He ranks in the top 15% for weaning weight EPD. His maternal sister raised the feature Heifer lot 77.



PEAK DOT PREDOMINANT 716S - LOT 132

One of the best looking herd bull prospects to come out of the fall pen. A thick wide based bull with length and volume. His moderate sized dam has been an excellent producer. The sire of his dam Double AA Rito 206'97 was one of the best, most consistent breeding bulls we have ever seen.



PEAK DOT PREDOMINANT 731S - LOT 134

This bull is the result of the perfect mating of Predominant to Hobson. He has a yearling weight of 1347lbs and a milk EPD in the top 15% of the breed.

131 PEAK DOT PREDOMINANT 704S
MALE PDAR 704S 1364699 September 20 2006
 S A V 8180 TRAVELER 004 SITZ TRAVELER 8180
S A V 004 PREDOMINANT 4438 BOYD FOREVER LADY 8003
 S A V EMBLYNETTE 1182 S A F 598 BANDO 5175
 S A V EMBLYNETTE 7319
 DOUBLE AA RITO 287'97 DOUBLE AA RETO 554'93
MAYFLOWER OF PEAK DOT 740L DOUBLE AA ANNIE K 507'92
 MAYFLOWER OF PEAK DOT 907'97 PEAK DOT STOCKMAN 12F
 CEDAR CREEK TURBULENCE 25E
 BW: 75 lbs. Adj. 205D: 789 lbs. Adj. 365D: 1393 lbs.
 YG: +37 BW: +2.5 WW: +53 YW: +90 Milk: +20 Mat: +47

133 PEAK DOT PREDOMINANT 720S
MALE PDAR 720S 1364742 October 08 2006
 S A V 8180 TRAVELER 004 SITZ TRAVELER 8180
S A V 004 PREDOMINANT 4438 BOYD FOREVER LADY 8003
 S A V EMBLYNETTE 1182 S A F 598 BANDO 5175
 S A V EMBLYNETTE 7319
 HF MOST WANTED 46H HF WALKER 107E
JESSICA OF PEAK DOT 501K HFRF ROSEBUD 72F
 JESSICA OF PEAK DOT 955H PEAK DOT GENERAL STONE 13F
 JESSICA OF PEAK DOT 453
 BW: 82 lbs. Adj. 205D: 822 lbs. Adj. 365D: 1399 lbs.
 YG +35 BW: +2.4 WW: +51 YW: +86 Milk: +23 Mat: +49

132 PEAK DOT PREDOMINANT 716S
MALE PDAR 716S 1364735 October 04 2006
 S A V 8180 TRAVELER 004 SITZ TRAVELER 8180
S A V 004 PREDOMINANT 4438 BOYD FOREVER LADY 8003
 S A V EMBLYNETTE 1182 S A F 598 BANDO 5175
 S A V EMBLYNETTE 7319
 DOUBLE AA RITO 206'97 DOUBLE AA RETO 554'93
DOUBLE AA BELLA 206'01 DOUBLE AA ANNIE K 504'90
 DOUBLE AA BELLA 221'96 PEAK DOT BARDOLENE 43B
 DOUBLE AA BELLA 6'90
 BW: 84 lbs. Adj. 205D: 714 lbs. Adj. 365D: 1273 lbs.
 YG: +34 BW: +2.6 WW: +44 YW: +77 Milk: +15 Mat: +37

134 PEAK DOT PREDOMINANT 731S
MALE PDAR 731S 1409838 October 16 2006
 S A V 8180 TRAVELER 004 SITZ TRAVELER 8180
S A V 004 PREDOMINANT 4438 BOYD FOREVER LADY 8003
 S A V EMBLYNETTE 1182 S A F 598 BANDO 5175
 S A V EMBLYNETTE 7319
 STEVENSON BRUNO 6371 STEVENSON BRUNO 561G
MIA OF PEAK DOT 433N STEVENSON QUEEN 828F
 MIA OF PEAK DOT 531K DOUBLE AA RITO 287'97
 MIA OF PEAK DOT 72W
 BW: 84 lbs. Adj. 205D: 791 lbs. Adj. 365D: 1347 lbs.
 Y G: +32 BW: +3.1 WW: +49 YW: +81 Milk: +26 Mat: +51

Peak Dot Ranch Fall Bulls...



PEAK DOT PREDOMINANT 714S - LOT 137

This long bodied, thick made Predominant son is out of an excellent Double AA Rito 287'97 dam. Double AA Rito 287'97 was The \$15000 high selling bull out of the Rancher's Choice bull sale. He sired a lot of the top producing cows in the Peak Dot herd.



PEAK DOT PRIME CUT 738S - LOT 138



PEAK DOT PREDOMINANT 722S - LOT 139

135 PEAK DOT PREDOMINANT 724S

MALE PDAR 724S 1364717 October 09 2006

S A V 8180 TRAVELER 004	SITZ TRAVELER 8180
S A V 004 PREDOMINANT 4438	BOYD FOREVER LADY 8003
S A V EMBLYNETTE 1182	S A F 598 BANDO 5175
	S A V EMBLYNETTE 7319
BASIN PRIME CUT 354K	SUMMITCREST PRIME CUT 1G42
LADY OF PEAK DOT 534M	BASIN HEIRESS 353
LADY OF PEAK DOT 132A	ADMIN INDY OF TWO M 3X
	LADY OF PEAK DOT 95P
BW: 80 lbs. Adj. 205D: 792 lbs. Adj. 365D: 1343 lbs.	
YG +27 BW: +1.5 WW: +47 YW: +74 Milk: +27 Mat: +51	

136 PEAK DOT PREDOMINANT 728S

MALE PDAR 728S 1409840 October 14 2006

S A V 8180 TRAVELER 004	SITZ TRAVELER 8180
S A V 004 PREDOMINANT 4438	BOYD FOREVER LADY 8003
S A V EMBLYNETTE 1182	S A F 598 BANDO 5175
	S A V EMBLYNETTE 7319
PEAK DOT GENERAL STONE 132F	CHAMPION HILL GENERAL STONE
LADY OF PEAK DOT 571K	LADY OF PEAK DOT 223B
LADY OF PEAK DOT 337C	TURBULENCE 167 A O
	LADY OF PEAK DOT 208R
BW: 86 lbs. Adj. 205D: 767 lbs. Adj. 365D: 1362 lbs.	
YG: +34 BW: +3.2 WW: +49 YW: +83 Milk: +17 Mat: +42	

138 PEAK DOT PRIME CUT 738S

MALE PDAR 738S 1409839 October 20 2006

SUMMITCREST PRIME CUT 1G42	FINKS 5522-6148
BASIN PRIME CUT 354K	SUMMITCREST BARBARA 0874
BASIN HEIRESS 353	BASIN E Z
	BASIN HEIRESS 7240
MERIT 6105	SANDY BAR WONDERER 24D
QUEEN OF PEAK DOT 587K	MERIT PRIDE 4077
CEDAR CREEK QUEEN 29B	CANADIAN LUMBERJACK
	CEDAR CREEK QUEEN
BW: 80 lbs. Adj. 205D: 807 lbs. Adj. 365D: 1281 lbs.	
YG: +21 BW: +2.2 WW: +43 YW: +64 Milk: +15 Mat: +37	

137 PEAK DOT PREDOMINANT 714S

MALE PDAR 714S 1364682 October 02 2006

S A V 8180 TRAVELER 004	SITZ TRAVELER 8180
S A V 004 PREDOMINANT 4438	BOYD FOREVER LADY 8003
S A V EMBLYNETTE 1182	S A F 598 BANDO 5175
	S A V EMBLYNETTE 7319
DOUBLE AA RITO 287'97	DOUBLE AA RETO 554'93
LADY OF PEAK DOT 568K	DOUBLE AA ANNIE K 507'92
LADY OF PEAK DOT 401D	FREYS EXTRA PROFIT
	LADY OF PEAK DOT 103A
BW: 82 lbs. Adj. 205D: 734 lbs. Adj. 365D: 1306 lbs.	
Y G+31 BW: +3.8 WW: +48 YW: +80 Milk: +17 Mat: +41	

139 PEAK DOT PREDOMINANT 722S

MALE PDAR 722S 1364743 October 08 2006

S A V 8180 TRAVELER 004	SITZ TRAVELER 8180
S A V 004 PREDOMINANT 4438	BOYD FOREVER LADY 8003
S A V EMBLYNETTE 1182	S A F 598 BANDO 5175
	S A V EMBLYNETTE 7319
SCA 03H OF IDEAL 1418	IDEAL 1418 OF 8103 4286
ERICA OF PEAK DOT 348M	SCA 20E OF IDEAL 033 7258
CEDAR CREEK 39F	CEDAR CREEK PROFIT 302D
	CEDAR CREEK ERICA 39C
BW: 82 lbs. Adj. 205D: 729 lbs. Adj. 365D: 1298 lbs.	
YG: +32 BW: +2.8 WW: +46 YW: +78 Milk: +19 Mat: +42	

Peak Dot Ranch Fall Bulls...



A stout made bull blessed with natural thickness, compliments of the perfect mating of Predominant to Hobson (Stevenson Bruno 6371). These Hobson daughters have been received very well by Peak Dot as well as the many customers have purchased them over the past few years.

PEAK DOT PREDOMINANT 711S - LOT 140

140 PEAK DOT PREDOMINANT 711S

MALE PDAR 711S 1409977 September 28 2006

S A V 8180 TRAVELER 004
S A V 004 PREDOMINANT 4438
 S A V EMBLYNETTE 1182

STEVENSON BRUNO 6371
SUSIE OF PEAK DOT 794P
 DOUBLE AA SUZIE 295'01

SITZ TRAVELER 8180
 BOYD FOREVER LADY 8003
 S A F 598 BANDO 5175
 S A V EMBLYNETTE 7319
 STEVENSON BRUNO 561G
 STEVENSON QUEEN 828F
 DOUBLE AA BLACKMAN 252'96
 DOUBLE AA SUSIE 540'92

BW: 84 lbs. Adj. 205D: 753 lbs. Adj. 365D: 1325 lbs.
 YG: +33 BW: +3.4 WW: +46 YW: +79 Milk: +25 Mat: +48



PEAK DOT PREDOMINANT 726S - LOT 141

As correct and free moving as they come. Lot 141 has EPDs that rank him in the top 10% for weaning weight and in the top 15% for yearling weight. His productive dam has raised bulls which have sold in past sales to Joel Miller, Diarco and Rod Williams. She also has a EPDs in the top 3% of the breed for weaning weight and yearling weight. Lot 141 granddam is an Elite cow with a index of 105 on her last six calves.



PEAK DOT NEW TREND 370P
 Maternal Brother to Lot 141

141 PEAK DOT PREDOMINANT 726S

MALE PDAR 726S 1364698 October 12 2006

S A V 8180 TRAVELER 004
S A V 004 PREDOMINANT 4438
 S A V EMBLYNETTE 1182

DOUBLE AA RITO 287'97
LADY OF PEAK DOT 726L
 LADY OF PEAK DOT 433D

SITZ TRAVELER 8180
 BOYD FOREVER LADY 8003
 S A F 598 BANDO 5175
 S A V EMBLYNETTE 7319
 DOUBLE AA RETO 554'93
 DOUBLE AA ANNIE K 507'92
 2TM STOCKMANS OSCAR 210
 LADY OF PEAK DOT 683Z

BW: 88 lbs. Adj. 205D: 735 lbs. Adj. 365D: 1275 lbs.
 Y G: +38 BW: +3.8 WW: +53 YW: +91 Milk: +18 Mat: +45



Peak Dot Ranch Fall Bulls...



PEAK DOT PREDOMINANT 701S - Lot 129 and PEAK DOT PREDOMINANT 715S - Lot 143

142 PEAK DOT POWERLINE 758S
 MALE PDAR 758S 1364748 November 02 2006
 RIVERBEND POWERLINE 0050 CONNEALY FRONTLINE
KDF POWERLINE 28N LEACHMAN BLACKBIRD 8060
 LADY BONNIE OF K DEEN KY 75 NEEDMORE PRIDE TRAVELLER 2F
 S A R NEW TREND 4100 2080 D YNA LADY LYN OF NEEDMORE 24D
HEATHER OF PEAK DOT 206M L F NEW TREND 4100
 HEATHER OF PEAK DOT 512K CHAMPION HILL POCAHONTAS
 HF MOST WANTED 46H
 HEATHER OF PEAK DOT 936H
 BW: 83 lbs. Adj. 205D: 712 lbs. Adj. 365D: 1283 lbs
 YG: +30 BW: +3.5 WW: +37 YW: +67 Milk: +15 Mat: +34

145 PEAK DOT PREDOMINANT 713S
 MALE PDAR 713S 1364678 October 01 2006
 S A V 8180 TRAVELER 004 SITZ TRAVELER 8180
S A V 004 PREDOMINANT 4438 BOYD FOREVER LADY 8003
 S A V EMBLYNETTE 1182 S A F 598 BANDO 5175
 S A V EMBLYNETTE 7319
 SCA 03H OF IDEAL 1418 IDEAL 1418 OF 8103 4286
CEDAR LADY OF PEAK DOT 525K SCA 20E OF IDEAL 033 7258
 CEDAR CREEK LADY 48B CANADIAN LUMBERJACK
 CEDAR CREEK LADY 76X
 BW: 82 lbs. Adj. 205D: 794 lbs. Adj. 365D: 1277 lbs.
 YG +25 BW: +2.1 WW: +49 YW: +74 Milk: +23 Mat: +48

143 PEAK DOT PREDOMINANT 715S
 MALE PDAR 715S 1364732 October 02 2006
 S A V 8180 TRAVELER 004 SITZ TRAVELER 8180
S A V 004 PREDOMINANT 4438 BOYD FOREVER LADY 8003
 S A V EMBLYNETTE 1182 S A F 598 BANDO 5175
 S A V EMBLYNETTE 7319
 S A R NEW TREND 4100 2080 L F NEW TREND 4100
LADY OF PEAK DOT 923P CHAMPION HILL POCAHONTAS
 LADY OF PEAK DOT 520E HF WALK-ON 14C
 LADY OF PEAK DOT 631Z
 BW: 77 lbs. Adj. 205D: 836 lbs. Adj. 365D: 1345 lbs.
 Y G: +28 BW: +2.9 WW: +54 YW: +82 Milk: +23 Mat: +50

146 PEAK DOT POWER UP 756S
 MALE PDAR 756S 1409846 November 01 2006
 RIVERBEND POWERLINE 0050 CONNEALY FRONTLINE
HF POWER-UP 72N LEACHMAN BLACKBIRD 8060
 HF ROSEBUD 23G PAPA EQUATOR 2928
 HF MISS ROSEBUD 15C
 MERIT 6105 SANDY BAR WONDERER 24D
JESSICA OF PEAK DOT 934H MERIT PRIDE 4077
 JESSICA OF PEAK DOT 549E PEAK DOT ROMEO 27C
 LADY OF PEAK DOT 209X
 BW: 88 lbs. Adj. 205D: 792 lbs. Adj. 365D: 1303 lbs.
 YG+31 BW: +3.4 WW: +43 YW: +74 Milk: +12 Mat: +34

144 PEAK DOT PREDOMINANT 706S
 MALE PDAR 706S 1364728 September 22 2006
 S A V 8180 TRAVELER 004 SITZ TRAVELER 8180
S A V 004 PREDOMINANT 4438 BOYD FOREVER LADY 8003
 S A V EMBLYNETTE 1182 S A F 598 BANDO 5175
 S A V EMBLYNETTE 7319
 SCA 03H OF IDEAL 1418 IDEAL 1418 OF 8103 4286
CEDAR OF PEAK DOT 551K SCA 20E OF IDEAL 033 7258
 CEDAR CREEK LADY 54B S V F RANCHERO
 LADY OLE SASKALTA 17M
 BW: 80 lbs. Adj. 205D: 754 lbs. Adj. 365D: 1300lbs
 YG: +31 BW: +1.8 WW: +45 YW: +77 Milk: +18 Mat: +41

147 PEAK DOT PREDOMINANT 719S
 MALE PDAR 719S 1364702 October 07 2006
 S A V 8180 TRAVELER 004 SITZ TRAVELER 8180
S A V 004 PREDOMINANT 4438 BOYD FOREVER LADY 8003
 S A V EMBLYNETTE 1182 S A F 598 BANDO 5175
 S A V EMBLYNETTE 7319
 HF YOUNG GUN 139J GREENS PREMIUM 7578
LADY OF PEAK DOT 789L R F PRINCESS BLACKCAP 259C
 LADY OF PEAK DOT 479D TURBULENCE 167 A O
 LADY OF PEAK DOT 133A
 BW: 84 lbs. Adj. 205D: 703 lbs. Adj. 365D: 1157 lbs.
 YG: +22 BW: +3.3 WW: +42 YW: +64 Milk: +21 Mat: +42

Peak Dot Ranch Fall Bulls...



PEAK DOT PRIME CUT 741S - LOT 148

A strong age bull by Basin Prime Cut 354K that will cover a big pasture. His mother has been cranking out good doing bulls for years. She is listed as an Elite dam with a weaning index of 105 on her last three calves.



PEAK DOT PRIME CUT 631R
Maternal Brother to Lot 148



PEAK DOT NEW TREND 366P
Maternal Brother to Lot 148



BASIN PRIME CUT 354K
Sire of Lot 148

148	PEAK DOT PRIME CUT 741S
MALE	PDAR 741S 1364668 October 22 2006
SUMMITCREST PRIME CUT 1G42 FINKS 5522-6148	
BASIN PRIME CUT 354K	SUMMITCREST BARBARA 0874
BASIN HEIRESS 353	BASIN E Z
	BASIN HEIRESS 7240
DOUBLE AA RETO 554'93	JOHNSTON 2100 BARDOLENE 554Y
DOUBLE AA ANNIE K 262'98	DOUBLE AA ANNIE K 504'88
DOUBLE AA ANNIE K 510'91	BARDOLENE OF PEAK DOT 204R
	DOUBLE AA ANNIE K 643'83
BW: 83 lbs. Adj. 205D: 671 lbs. Adj. 365D: 1204 lbs.	
Y G: +25 BW: +2.5 WW: +28 YW: +53 Milk: +12 Mat: +26	

150	PEAK DOT PREDOMINANT 712S
MALE	PDAR 712S 1364719 September 30 2006
S A V 8180 TRAVELER 004 SITZ TRAVELER 8180	
S A V 004 PREDOMINANT 4438	BOYD FOREVER LADY 8003
S A V EMBLYNETTE 1182	S A F 598 BANDO 5175
	S A V EMBLYNETTE 7319
STEVENSON BRUNO 6371	STEVENSON BRUNO 561G
BARBARA OF PEAK DOT 412N	STEVENSON QUEEN 828F
BARBARA OF PEAK DOT 519K	HF MOST WANTED 46H
	BARBARA OF PEAK DOT 927H
BW: 79 lbs. Adj. 205D: 701 lbs. Adj. 365D: 1262 lbs.	
Y G: +34 BW: +1.9 WW: +41 YW: +74 Milk: +26 Mat: +47	

149	PEAK DOT HOBSON 753S
MALE	PDAR 753S 1364716 October 30 2006
STEVENSON BRUNO 6371	STEVENSON BRUNO 561G
PEAK DOT HOBSON 57N	STEVENSON QUEEN 828F
LADY OF PEAK DOT 558K	PEAK DOT WALK-ON 51G
	LADY OF PEAK DOT 248X
BASIN PRIME CUT 354K	SUMMITCREST PRIME CUT 1G42
LADY OF PEAK DOT 533M	BASIN HEIRESS 353
LADY OF PEAK DOT 641F	CHAMPION HILL GENERAL STONE
	LADY OF PEAK DOT 111A
BW: 82 lbs. Adj. 205D: 682 lbs. Adj. 365D: 1220 lbs.	
Y G: +35 BW: +3.1 WW: +36 YW: +70 Milk: +19 Mat: +37	

151	PEAK DOT HOBSON 740S
MALE	PDAR 740S 1409837 October 22 2006
STEVENSON BRUNO 6371	STEVENSON BRUNO 561G
PEAK DOT HOBSON 57N	STEVENSON QUEEN 828F
LADY OF PEAK DOT 558K	PEAK DOT WALK-ON 51G
	LADY OF PEAK DOT 248X
STEVENSON BRUNO 6371	STEVENSON BRUNO 561G
MIA OF PEAK DOT 483N	STEVENSON QUEEN 828F
MIA OF PEAK DOT 229B	ADMIN INDY OF TWO M 3X
	MIA OF PEAK DOT 337Y
BW: 81 lbs. Adj. 205D: 778 lbs. Adj. 365D: 1352 lbs.	
Y G: +32 BW: +2.4 WW: +40 YW: +72 Milk: +26 Mat: +46	

Peak Dot Ranch Fall Bulls...



PEAK DOT PREDOMINANT 721 - LOT 152

A deep chested Predominant son that displays excellent scrotal development and a gentle disposition. Dam is a midsize moderate framed Merit 6105 daughter. A maternal brother to lot 152 sold in last years sale to Remington Cattle Co.



PEAK DOT HOBSON 623R
Maternal Brother to Lot 152



PEAK DOT HOBSON 623R
Maternal Brother to Lot 155

152 PEAK DOT PREDOMINANT 721S
MALE PDAR 721S 1364700 October 08 2006

S A V 8180 TRAVELER 004	SITZ TRAVELER 8180
S A V 004 PREDOMINANT 4438	BOYD FOREVER LADY 8003
S A V EMBLYNETTE 1182	S A F 598 BANDO 5175
	S A V EMBLYNETTE 7319
MERIT 6105	SANDY BAR WONDERER 24D
HEATHER OF PEAK DOT 759L	MERIT PRIDE 4077
HEATHER OF PEAK DOT 358C	TURBULENCE 167 A O
	HEATHER OF PEAK DOT 54M

BW: 78 lbs. Adj. 205D: 679 lbs. Adj. 365D: 1219 lbs.
YG: +32 BW: +2.0 WW: +37 31 YW: +69 Milk: +17 Mat: +36

155 PEAK DOT PREDOMINANT 739S
MALE PDAR 739S no paper October 29 2006

S A V 8180 TRAVELER 004	SITZ TRAVELER 8180
S A V 004 PREDOMINANT 4438	BOYD FOREVER LADY 8003
S A V EMBLYNETTE 1182	S A F 598 BANDO 5175
	S A V EMBLYNETTE 7319
MERIT 6105	SANDY BAR WONDERER 24D
BARDOLIA OF PEAK DOT 980H	MERIT PRIDE 4077
BARDOLIA OF PEAK DOT 650F	2TM STOCKMANS OSCAR 210
	LADY OF PEAK DOT 281R

BW: 86 lbs. Adj. 205D: 797 lbs. Adj. 365D: 1333 lbs.
YG: +29 BW: +2.8 WW: +29 YW: +58 Milk: +19 Mat: +34

fv153 PEAK DOT PREDOMINANT 727S
MALE PDAR 727S 1364745 October 13 2006

S A V 8180 TRAVELER 004	SITZ TRAVELER 8180
S A V 004 PREDOMINANT 4438	BOYD FOREVER LADY 8003
S A V EMBLYNETTE 1182	S A F 598 BANDO 5175
	S A V EMBLYNETTE 7319
S A V SAUGAHATCHEE 9374	LEACHMAN SAUGAHATCHEE
BARBARA OF PEAK DOT 204M	S A V DOMINIQUE 5003
BARBARA OF PEAK DOT 507K	SCA 03H OF IDEAL 1418
	BARBARA OF PEAK DOT 920H

BW: 84 lbs. Adj. 205D: 771 lbs. Adj. 365D: 1240 lbs.
YG: +32 BW: +3.0 WW: +49 YW: +81 Milk: +22 Mat: +47

156 PEAK DOT HOBSON 766S
MALE PDAR 766S 1364685 November 07 2006

STEVENS BRUNO 6371	STEVENS BRUNO 561G
PEAK DOT HOBSON 57N	STEVENS QUEEN 828F
LADY OF PEAK DOT 558K	PEAK DOT WALK-ON 51G
	LADY OF PEAK DOT 248X
PEAK DOT WALK-ON 51G	HF WALK-ON 14C
MIA OF PEAK DOT 614K	LADY OF PEAK DOT 451D
MIA OF PEAK DOT 315C	FREYS EXTRA PROFIT
	MIA OF PEAK DOT 72W

BW: 83 lbs. Adj. 205D: 735 lbs. Adj. 365D: 1249 lbs.
YG +26 BW: +2.0 WW: +34 YW: +60 Milk: +18 Mat: +35

154 PEAK DOT POWERLINE 733S
MALE PDAR 733S 1409841 October 17 2006

RIVERBEND POWERLINE 0050	CONNEALY FRONTLINE
KDF POWERLINE 28N	LEACHMAN BLACKBIRD 8060
LADY BONNIE OF K DEEN KY 75N	NEEDMORE PRIDE TRAVELLER 2F
	DYNA LADY LYN OF NEEDMORE
STEVENS BRUNO 6371	STEVENS BRUNO 561G
LADY OF PEAK DOT 766P	STEVENS QUEEN 828F
LADY OF PEAK DOT 218H	2TM STOCKMANS OSCAR 210
	LADY OF PEAK DOT 552E

BW: 82 lbs. Adj. 205D: 760 lbs. Adj. 365D: 1287 lbs.
YG: +26 BW: +3.9 WW: +38 YW: +64 Milk: +22 Mat: +41

157 PEAK DOT HOBSON 772S
MALE PDAR 772S 1364718 November 14 2006

STEVENS BRUNO 6371	STEVENS BRUNO 561G
PEAK DOT HOBSON 57N	STEVENS QUEEN 828F
LADY OF PEAK DOT 558K	PEAK DOT WALK-ON 51G
	LADY OF PEAK DOT 248X
BASIN PRIME CUT 354K	SUMMITCREST PRIME CUT 1G42
PANSY OF PEAK DOT 535M	BASIN HEIRESS 353
PANSY OF PEAK DOT 423D	TURBULENCE 167 A O
	LADY OF PEAK DOT 325Y

BW: 82 lbs. Adj. 205D: 836 lbs. Adj. 365D: 1342 lbs.
YG: +29 BW: +2.6 WW: +43 YW: +72 Milk: +20 Mat: +42

Peak Dot Ranch Fall Bulls...



LOT 158 is a bull with muscle style and performance. His broody Double AA Reto 554'93 dam is listed as an Elite dam and has a weaning index of 110 on her last three calves.

158 PEAK DOT PREDOMINANT 725S

MALE PDAR 725S 1364744 October 11 2006

S A V 8180 TRAVELER 004 SITZ TRAVELER 8180
S A V 004 PREDOMINANT 4438 BOYD FOREVER LADY 8003
 S A V EMBLYNETTE 1182 S A F 598 BANDO 5175
 S A V EMBLYNETTE 1182 S A V EMBLYNETTE 7319
 DOUBLE AA RETO 554'93 JOHNSTON 2100 BARDOLENE 554Y
DOUBLE AA ANNIE K 629'98 DOUBLE AA ANNIE K 504'88
 DOUBLE AA ANNIE K 293'95 DOUBLE AA BLACKMAN 24'93
 DOUBLE AA ANNIE K 564'92

BW: 88 lbs. Adj. 205D: 679 lbs. Adj. 365D: 1206 lbs.
 YG: +31 BW: +3.5 WW: +40 YW: +71 Milk: +15 Mat: +35

PEAK DOT PREDOMINANT 725S - LOT 158

159 PEAK DOT PRIME CUT 749S

MALE PDAR 749S 1364642 October 28 2006

SUMMITCREST PRIME CUT 1G4Z FINKS 5522-6148
BASIN PRIME CUT 354K SUMMITCREST BARBARA 0874
 BASIN HEIRESS 353 BASIN E Z
 BASIN HEIRESS 7240
 2TM STOCKMANS OSCAR 210 TC STOCKMAN
PEAK DOT STOCKMAN 500E MISS MAID T 4984
 EARLY SUNSET QUEEN 87M PERRYVILLE CHALLENGER 35G
 EARLY SUNSET QUEEN MOTHER 71

BW: 80 lbs. Adj. 205D: 675 lbs. Adj. 365D: 1176 lbs.
 YG: +19 BW: +2.2 WW: +27 YW: +46 Milk: +12 Mat: +26

162 PEAK DOT POWERLINE 777S

MALE PDAR 777S 1364759 November 18 2006

RIVERBEND POWERLINE 0050 CONNEALY FRONTLINE
KDF POWERLINE 28N LEACHMAN BLACKBIRD 8060
 LADY BONNIE OF K DEEN KY 75 NEEDMORE PRIDE TRAVELLER 2F
 DYNALADY LYN OF NEEDMORE 24D
 BASIN PRIME CUT 354K SUMMITCREST PRIME CUT 1G4Z
QUEEN OF PEAK DOT 936P BASIN HEIRESS 353
 QUEEN OF PEAK DOT 572K PEAK DOT GENERAL STONE 13F
 PEAK DOT QUEEN 201B

BW: 80 lbs. Adj. 205D: 813 lbs. Adj. 365D: 1385 lbs.
 YG +26 BW: +3.7 WW: +45 YW: +70 Milk: +19 Mat: +42

160 PEAK DOT NEW TREND 759S

MALE PDAR 759S CM225712 October 23 2006

L F NEW TREND 4100 V D A R NEW TREND 784
S A R NEW TREND 4100 2080 LAZY FOUR LUCY 003
 CHAMPION HILL POCAHONTAS RITO 3W3 OF OJ2 RITO 9FB3
 WAR SARA 0209 7142
 DOUBLE AA RITO 287'97 DOUBLE AA RETO 554'93
HEATHER OF PEAK DOT 513K DOUBLE AA ANNIE K 507'92
 HEATHER OF PEAK DOT 358C TURBULENCE 167 A O
 HEATHER OF PEAK DOT 54M

BW: 88 lbs. Adj. 205D: 750 lbs. Adj. 365D: 1300 lbs.
 YG: +35 BW: +3.7 WW: +44 YW: +79 Milk: +12 Mat: +34

163 PEAK DOT PRIME CUT 751S

MALE PDAR 751S 1364686 October 28 2006

SUMMITCREST PRIME CUT 1G4Z FINKS 5522-6148
BASIN PRIME CUT 354K SUMMITCREST BARBARA 0874
 BASIN HEIRESS 353 BASIN E Z
 BASIN HEIRESS 7240
 MERIT 6105 SANDY BAR WONDERER 24D
LADY OF PEAK DOT 616K MERIT PRIDE 4077
 LADY OF PEAK DOT 534E GET-A-LONG CASSIUS 321
 LADY OF PEAK DOT 333C

BW: 83 lbs. Adj. 205D: 756 lbs. Adj. 365D: 1320 lbs.
 YG: +27 BW: +3.3 WW: +39 YW: +67 Milk: +16 Mat: +36

161 PEAK DOT NEW TREND 737S

MALE PDAR 737S 1409847 October 19 2006

L F NEW TREND 4100 V D A R NEW TREND 784
S A R NEW TREND 4100 2080 LAZY FOUR LUCY 003
 CHAMPION HILL POCAHONTAS RITO 3W3 OF OJ2 RITO 9FB3
 WAR SARA 0209 7142
 DOUBLE AA RETO 554'93 JOHNSTON 2100 BARDOLENE 554Y
DOUBLE AA BARBARA 224'97 DOUBLE AA ANNIE K 504'88
 DOUBLE AA BARBARA 59'90 DOUBLE AA BARDOLENE 509'88
 BAR WL BARBARA 26X

BW: 87 lbs. Adj. 205D: 706 lbs. Adj. 365D: 1296 lbs.
 YG: +33 BW: +3.5 WW: +32 YW: +65 Milk: +7 Mat: +23

164 PEAK DOT PREDOMINANT 708S

MALE PDAR 708S 1364729 September 24 2006

S A V 8180 TRAVELER 004 SITZ TRAVELER 8180
S A V 004 PREDOMINANT 4438 BOYD FOREVER LADY 8003
 S A V EMBLYNETTE 1182 S A F 598 BANDO 5175
 S A V EMBLYNETTE 7319
 STEVENSON BRUNO 6371 STEVENSON BRUNO 561G
LADY OF PEAK DOT 931P STEVENSON QUEEN 828F
 LADY OF PEAK DOT 641F CHAMPION HILL GENERAL STONE
 LADY OF PEAK DOT 111A

BW: 80 lbs. Adj. 205D: 766 lbs. Adj. 365D: 1267 lbs.
 YG: +33 BW: +3.3 WW: +46 YW: +79 Milk: +25 Mat: +4

Peak Dot Ranch Fall Bulls...



Son's of SAV 004 Predominant 4438

Left Lot 129 PEAK DOT PREDOMINANT 701S
Right Lot 136 PEAK DOT PREDOMINANT 728S

165 PEAK DOT NEW TREND 770S

MALE PDAR 770S 1409845 November 12 2006
L F NEW TREND 4100 V D A R NEW TREND 784
S A R NEW TREND 4100 2080 LAZY FOUR LUCY 003
CHAMPION HILL POCAHONTAS RITO 3W3 OF OJ2 RITO 9FB3
WAR SARA 0209 7142
PEAK DOT GENERAL STONE 25 CHAMPION HILL GENERAL STONE
QUEEN OF PEAK DOT 460J BARBARA OF PEAK DOT 59W
PEAK DOT STOCKMAN 500E 2TM STOCKMANS OSCAR 210
EARLY SUNSET QUEEN 87M
BW: 88 lbs. Adj. 205D: 810 lbs. Adj. 365D: 1348 lbs
YG: +32 BW: +3.9 WW: +40 YW: +72 Milk: +10 Mat: +30

169 PEAK DOT HOBSON 762S

MALE PDAR 762S 1364709 November 03 2006
STEVENSON BRUNO 6371 STEVENSON BRUNO 561G
PEAK DOT HOBSON 57N STEVENSON QUEEN 828F
LADY OF PEAK DOT 558K PEAK DOT WALK-ON 51G
LADY OF PEAK DOT 248X
S A R NEW TREND 4100 2080 L F NEW TREND 4100
BARDOLIA OF PEAK DOT 507M CHAMPION HILL POCAHONTAS
BARDOLIA OF PEAK DOT 255H PEAK DOT GENERAL STONE 13F
BARBARA OF PEAK DOT 344C
BW: 82 lbs. Adj. 205D: 711 lbs. Adj. 365D: 1314 lbs.
YG +38 BW: +3.0 WW: +39 YW: +77 Milk: +16 Mat: +36

166 PEAK DOT PREDOMINANT 702S

MALE PDAR 702S 1364725 September 16 2006
S A V 8180 TRAVELER 004 SITZ TRAVELER 8180
S A V 004 PREDOMINANT 4438 BOYD FOREVER LADY 8003
S A V EMBLYNETTE 1182 S A F 598 BANDO 5175
S A V EMBLYNETTE 7319
S A R NEW TREND 4100 2080 L F NEW TREND 4100
HEATHER OF PEAK DOT 956P CHAMPION HILL POCAHONTAS
HEATHER OF PEAK DOT 759L MERIT 6105
HEATHER OF PEAK DOT 358C
BW: 74 lbs. Adj. 205D: 693 lbs. Adj. 365D: 1228 lbs
YG: +32 BW: +2.6 WW: +44 YW: +76 Milk: +18 Mat: +40

170 PEAK DOT HOBSON 735S

MALE PDAR 735S 1415882 October 18 2006
STEVENSON BRUNO 561G STEVENSON ROYCE 741C
STEVENSON BRUNO 6371 JRS ENCHANTRESS 16A
STEVENSON QUEEN 828F BASIN RAINMAKER 2844
STEVENSON QUEEN 217C
CHAMPION HILL GENERAL STONE CENTURY TOUCHSTONE 131
MIA OF PEAK DOT 915H R&J LADY 1427
MIA OF PEAK DOT 41W WALDECK SHOCKER
MIA OF PEAK DOT 205R
BW: 85 lbs. Adj. 205D: 770 lbs. Adj. 365D: 1363 lbs.
YG: +35 BW: +3.2 WW: +37 YW: +72 Milk: +22 Mat: +43

167 PEAK DOT HOBSON 760S

MALE PDAR 760S 1364667 November 02 2006
STEVENSON BRUNO 6371 STEVENSON BRUNO 561G
PEAK DOT HOBSON 57N STEVENSON QUEEN 828F
LADY OF PEAK DOT 558K PEAK DOT WALK-ON 51G
LADY OF PEAK DOT 248X
2TM STOCKMANS OSCAR 210 TC STOCKMAN
MIA OF PEAK DOT 815G MISS MAID T 4984
MIA OF PEAK DOT 411D FREYS EXTRA PROFIT
MIA OF PEAK DOT 337Y
BW: 84 lbs. Adj. 205D: 749 lbs. Adj. 365D: 1289 lbs.
YG: +32 BW: +4.0 WW: +39 YW: +71 Milk: +15 Mat: +35

171 PEAK DOT PREDOMINANT 718S

MALE PDAR 718S NO PAPER September 16 2006
S A V 8180 TRAVELER 004 SITZ TRAVELER 8180
S A V 004 PREDOMINANT 4438 BOYD FOREVER LADY 8003
S A V EMBLYNETTE 1182 S A F 598 BANDO 5175
S A V EMBLYNETTE 7319
SAR FAME 2089 SAF FAME
DUCHESS OF PEAK DOT 833P THREE TREES SKYMERE 57X7
DUCHESS OF PEAK DOT 532E HF WALK ON 14C
DUCHESS OF PEAK DOT 373Y
BW: 74 lbs. Adj. 205D: 705 lbs. Adj. 365D: 1320 lbs
YG: BW: WW: YW: Milk: Mat:

168 PEAK DOT HOBSON 750S

MALE PDAR 750S 1364694 October 28 2006
STEVENSON BRUNO 6371 STEVENSON BRUNO 561G
PEAK DOT HOBSON 57N STEVENSON QUEEN 828F
LADY OF PEAK DOT 558K PEAK DOT WALK-ON 51G
LADY OF PEAK DOT 248X
PEAK DOT PANAMA 121G O S U PANAMA 4178
BLACKCAP OF PEAK DOT 711L LADY OF PEAK DOT 346C
BLACKCAP OF PEAK DOT 338J PEAK DOT GENERAL STONE 13F
BLACKCAP OF PEAK DOT 643F
BW: 81 lbs. Adj. 205D: 780 lbs. Adj. 365D: 1263 lbs.
YG: +30 BW: +2.8 WW: +37 YW: +67 Milk: +19 Mat: +38

172 PEAK DOT POWERLINE 784S

MALE PDAR 784S 1364764 November 28 2006
RIVERBEND POWERLINE 0050 CONNEALY FRONTLINE
KDF POWERLINE 28N LEACHMAN BLACKBIRD 8060
LADY BONNIE OF K DEEN KY 75 NEEDMORE PRIDE TRAVELLER 2F
DYNA LADY LYN OF NEEDMORE 24D
PEAK DOT STOCKMAN 120G 2TM STOCKMANS OSCAR 210
BARBARA OF PEAK DOT 563K PR NEONIA 21C
BARBARA OF PEAK DOT 637F CHAMPION HILL GENERAL STONE
BARBARA OF PEAK DOT 137A
BW: 83 lbs. Adj. 205D: 846 lbs. Adj. 365D: 1395 lbs.
YG: +28 BW: +3.8 WW: +43 YW: +70 Milk: +16 Mat: +38

Peak Dot Ranch Fall Bulls...

PEAK DOT PREDOMINANT 707S - LOT 173



SAV 004 PREDOMINANT 4438

"Predominant is not only a good bull but a great bull!"
Paul Hill, Champion Hill Angus and President of the American Angus Association.

LOT 173 Peak Dot Predominant 707S is the most solid, fault free bull in the sale. Correctness with a flashy style, big square butt, long stride, ideal muscle design are all phrases that describe Peak Dot Predominant 707S.

173 PEAK DOT PREDOMINANT 707S

MALE PDAR 707S 1364706 September 22 2006

S A V 8180 TRAVELER 004 SITZ TRAVELER 8180
S A V 004 PREDOMINANT 4438 BOYD FOREVER LADY 8003
 S A V EMBLYNETTE 1182 S A F 598 BANDO 5175
 S A F FAME S A V EMBLYNETTE 7319
 S A R FAME S A F FAME
LADY OF PEAK DOT 503M THREE TREES SKYMERE 57X7
 LADY OF PEAK DOT 645K SCA 03H OF IDEAL 1418
 LADY OF PEAK DOT 683Z

BW: 79 lbs. Adj. 205D: 710 lbs. Adj. 365D: 1260 lbs.

YG: +31 BW: +2.7 WW: +43 YW: +75 Milk: +19 Mat: +41

176 PEAK DOT HOBSON 743S

MALE PDAR 743S 1423393 October 23 2006

STEVENSON BRUNO 6371 STEVENSON BRUNO 561G
PEAK DOT HOBSON 57N STEVENSON QUEEN 828F
 LADY OF PEAK DOT 558K PEAK DOT WALK-ON 51G
 LADY OF PEAK DOT 248X
 MERIT 6105 SANDY BAR WONDERER 24D
BARBARA OF PEAK DOT 842L MERIT PRIDE 4077
 BARBARA OF PEAK DOT 941H PEAK DOT GENERAL STONE 13F
 BARBARA OF PEAK DOT 525E

BW: 86 lbs. Adj. 205D: 680 lbs. Adj. 365D: 1223 lbs.

YG: +32 BW: +3.3 WW: +41 YW: +73 Milk: +23 Mat: +41

174 PEAK DOT PRIME CUT 767S

MALE PDAR 767S 1364714 November 07 2006

SUMMITCREST PRIME CUT 1G4 FINKS 5522-6148
BASIN PRIME CUT 354K SUMMITCREST BARBARA 0874
 BASIN HEIRESS 353 BASIN E Z
 BASIN HEIRESS 7240
 S A R FAME 2089 S A F FAME
BARBARA OF PEAK DOT 520M THREE TREES SKYMERE 57X7
 BARBARA OF PEAK DOT 563K PEAK DOT STOCKMAN 120G
 BARBARA OF PEAK DOT 637F

BW: 77 lbs. Adj. 205D: 739 lbs. Adj. 365D: 1274 lbs.

YG: +25 BW: +2.4 WW: +34 YW: +59 Milk: +18 Mat: +35

177 PEAK DOT HOBSON 764S

MALE PDAR 764S 1364750 November 05 2006

STEVENSON BRUNO 6371 STEVENSON BRUNO 561G
PEAK DOT HOBSON 57N STEVENSON QUEEN 828F
 LADY OF PEAK DOT 558K PEAK DOT WALK-ON 51G
 LADY OF PEAK DOT 248X
 TURBULENCE 167 A O R&J TURBO 2148
PENTO LADY OF PEAK DOT 467D BLACKBIRD P D 1 A O
 PENTOLADY OF PEAK DOT 25N NORTHERN PROSPECTOR 187
 PENTOLADY OF PEAK DOT

BW: 87 lbs. Adj. 205D: 814 lbs. Adj. 365D: 1325 lbs.

YG: +30 BW: +3.0 WW: +45 YW: +75 Milk: +16 Mat: +39

175 PEAK DOT PRIME CUT 752S

MALE PDAR 752S 1364676 October 29 2006

SUMMITCREST PRIME CUT 1G4 FINKS 5522-6148
BASIN PRIME CUT 354K SUMMITCREST BARBARA 0874
 BASIN HEIRESS 353 BASIN E Z
 BASIN HEIRESS 7240
 SCA 03H OF IDEAL 1418 IDEAL 1418 OF 8103 4286
LADY OF PEAK DOT 522K SCA 20E OF IDEAL 033 7258
 LADY OF PEAK DOT 93W WALDECK SHOCKER
 LADY OF PEAK DOT 132N

BW: 80 lbs. Adj. 205D: 707 lbs. Adj. 365D: 1295 lbs.

YG: +27 BW: +2.4 WW: +35 YW: +62 Milk: +16 Mat: +34

178 BARDOLIA OF PEAK DOT 734S

MALE PDAR 734S 1405727 October 18 2006

RIVERBEND POWERLINE 0050 CONNEALY FRONTLINE
KDF POWERLINE 28N LEACHMAN BLACKBIRD 8060
 LADY BONNIE OF K DEEN KY 75 NEEDMORE PRIDE TRAVELLER 2F
 DYNALADY LYN OF NEEDMORE 24D
 BASIN PRIME CUT 354K SUMMITCREST PRIME CUT 1G42
BARDOLIA OF PEAK DOT 949P BASIN HEIRESS 353
 BARDOLIA OF PEAK DOT 512E 2TM STOCKMANS OSCAR 210
 MIA OF PEAK DOT 315C

BW: 78 lbs. Adj. 205D: 716 lbs. Adj. 365D: 1259 lbs.

YG: +24 BW: +4.0 WW: +36 YW: +60 Milk: +16 Mat: +34

Peak Dot Ranch Fall Bulls...



PEAK DOT PREDOMINANT 716S - Lot 132 and PEAK DOT PREDOMINANT 711S - Lot 140

179 PEAK DOT PRIME CUT 755S

MALE PDAR 755S 1409844 November 01 2006

SUMMITCREST PRIME CUT 1G42 FINKS 5522-6148

BASIN PRIME CUT 354K SUMMITCREST BARBARA 0874
BASIN HEIRESS 353 BASIN E Z

DOUBLE AA BARDOLENE 22'98 BASIN HEIRESS 7240

DOUBLE AA ANNIE K 571'01 GEIS BARDOLENE 28'92
DOUBLE AA ANNIE K 280'98 PEAK DOT BARDOLENE 43B

DOUBLE AA ANNIE K 218'92

BW: 86 lbs. Adj. 205D: 631 lbs. Adj. 365D: 1117 lbs.

YG: +9 BW: +3.3 WW: +22 YW: +31 Milk: +13 Mat: +24

182 PEAK DOT PRIME CUT 763S

MALE PDAR 763S 1409843 November 03 2006

SUMMITCREST PRIME CUT 1G42 FINKS 5522-6148

BASIN PRIME CUT 354K SUMMITCREST BARBARA 0874
BASIN HEIRESS 353 BASIN E Z

SCA 03H OF IDEAL 1418 BASIN HEIRESS 7240

DUCHESS OF PEAK DOT 646K IDEAL 1418 OF 8103 4286
DUCHESS OF PEAK DOT 626F SCA 20E OF IDEAL 033 7258

HF WALK-ON 14C DUCHESS OF PEAK DOT 280R

BW: 88 lbs. Adj. 205D: 740 lbs. Adj. 365D: 1273 lbs.

YG: +24 BW: +3.6 WW: +36 YW: +60 Milk: +16 Mat: +34

180 PEAK DOT FAME 729S

MALE PDAR 729S 1364747 October 15 2006

S A F FAME MINERTS FORTUNE 2000

S A R FAME 2089 S A F ROYAL LASS 1027
THREE TREES SKYMERE 57X7 LEACHMAN SAUGAHATCHEE

MENGES MISS SKYMERE 57X

CHAMPION HILL GENERAL STONE CENTURY TOUCHSTONE 131

LADY OF PEAK DOT 617F R&J LADY 1427

LADY OF PEAK DOT 227B FREYS EXTRA PROFIT

LADY OF PEAK DOT 696Z

BW: 85 lbs. Adj. 20D: 737 lbs. Adj. 365D: 1322 lbs.

YG: +27 BW: +4.1 WW: +36 YW: +63 Milk: +15 Mat: +33

183 PEAK DOT PRIME CUT 771S

MALE PDAR 771S 1364703 November 12 2006

SUMMITCREST PRIME CUT 1G42 FINKS 5522-6148

BASIN PRIME CUT 354K SUMMITCREST BARBARA 0874
BASIN HEIRESS 353 BASIN E Z

S A R FAME BASIN HEIRESS 7240

LADY OF PEAK DOT 420M S A F FAME

LADY OF PEAK DOT 613K THREE TREES SKYMERE 57X7

PEAK DOT WALK-ON 51G

LADY OF PEAK DOT 603F

BW: 82 lbs. Adj. 205D: 679 lbs. Adj. 365D: 1275 lbs.

YG: +29 BW: +2.9 WW: +33 YW: +62 Milk: +13 Mat: +30

181 ROSE OF PEAK DOT 757S

MALE PDAR 757S 1405728 November 01 2006

RIVERBEND POWERLINE 0050 CONNEALY FRONTLINE

HF POWER-UP 72N LEACHMAN BLACKBIRD 8060
HF ROSEBUD 23G PAPA EQUATOR 2928

PEAK DOT GENERAL STONE 25C HF MISS ROSEBUD 15C

ROSE OF PEAK DOT 317J CHAMPION HILL GENERAL STONE

CEDAR CREEK ROSE 47B BARBARA OF PEAK DOT 59W

CANADIAN LUMBERJACK

R AND L ROSE 309M

BW: 87 lbs. Adj. 205D: 707 lbs. Adj. 365D: 1210 lbs.

YG: +29 BW: +4.9 WW: +35 YW: +64 Milk: +15 Mat: +33

184 PEAK DOT PRIME CUT 768S

MALE PDAR 768S 1364690 November 08 2006

SUMMITCREST PRIME CUT 1G42 FINKS 5522-6148

BASIN PRIME CUT 354K SUMMITCREST BARBARA 0874
BASIN HEIRESS 353 BASIN E Z

HF MOST WANTED 46H BASIN HEIRESS 7240

BARDOLIA OF PEAK DOT 643K HF WALKER 107E

BARDOLIA OF PEAK DOT 512E HFRF ROSEBUD 72F

MIA OF PEAK DOT 315C 2TM STOCKMANS OSCAR 210

BW: 84 lbs. Adj. 205D: 700 lbs. Adj. 365D: 1211 lbs.

YG: +21 BW: +3.1 WW: +36 YW: +57 Milk: +9 Mat: +27

Peak Dot Ranch Yearling Bulls...

PEAK DOT PREDOMINANT 342T - LOT 185



One of the top picks from the spring yearling bull pen. Peak Dot Predominant 342T was the top performing Bull of his calf crop. He had a 205 day weight of 990lbs and a 365 day weight of 1518lbs. He also ranks in the top 5% for weaning weight EPD. His dam is an Elite cow that is also a donor cow. She has EPDs that rank in the top 3% for weaning weight and has a weaning index of 114 on her last four calves.



PEAK DOT HOBSON 185S
Maternal Brother to Lot 185

185 PEAK DOT PREDOMINANT 342T

MALE(ET) PDAR 342T 1423344 March 25 2007
 S A V 8180 TRAVELER 004 SITZ TRAVELER 8180
S A V 004 PREDOMINANT 4438 BOYD FOREVER LADY 8003
 S A V EMBLYNETTE 1182 S A F 598 BANDO 5175
 S A V EMBLYNETTE 7319
 DOUBLE AA RITO 287'97 DOUBLE AA RETO 554'93
LADY OF PEAK DOT 575K DOUBLE AA ANNIE K 507'92
 LADY OF PEAK DOT 764G HF WALK-ON 14C
 LADY OF PEAK DOT 473D
 BW: 95 lbs. Adj. 205D: 990 lbs. Adj. 365D:1518 lbs.
 YG: +34 BW: +3.2 WW: +55 YW: +89 Milk: +21 Mat: +48

186 PEAK DOT PREDOMINANT 3T

MALE PDAR 3T 1413743 February 02 2007
 S A V 8180 TRAVELER 004 SITZ TRAVELER 8180
S A V 004 PREDOMINANT 4438 BOYD FOREVER LADY 8003
 S A V EMBLYNETTE 1182 S A F 598 BANDO 5175
 S A V EMBLYNETTE 7319
 2TM STOCKMANS OSCAR 210 TC STOCKMAN
LADY OF PEAK DOT 683F MISS MAID T 4984
 LADY OF PEAK DOT 696Z CANADIAN LUMBERJACK
 LADY OF PDAR 106M
 BW: 81 lbs. Adj. 205D: 757 lbs. Adj. 365D:1264lbs lbs.
 Y G: +28 BW: +2.3 WW: +44 YW: +72 Milk: +18 Mat: +40

187 PEAK DOT PREDOMINANT 51T

MALE PDAR 51T 1413769 February 14 2007
 S A V 8180 TRAVELER 004 SITZ TRAVELER 8180
S A V 004 PREDOMINANT 4438 BOYD FOREVER LADY 8003
 S A V EMBLYNETTE 1182 S A F 598 BANDO 5175
 S A V EMBLYNETTE 7319
 PEAK DOT PANAMA 121G O S U PANAMA 4178
DUCHESS OF PEAK D5OT 552N LADY OF PEAK DOT 346C
 DUCHESS OF PEAK DOT 755G O S U PANAMA 4178
 DUCHESS OF PEAK DOT 519E
 BW: 80 lbs. Adj. 205D: 867 lbs. Adj. 365D:1273 lbs.
 Y G: +37 BW: +2.8 WW: +54 YW: +91 Milk: +21 Mat: +48



PEAK DOT PREDOMINANT 51T - LOT 187

Lot 187 is a attractive Predominant son that has EPDs for weaning weight in the top 10% and is in the top 15% for yearling weight.



Peak Dot Ranch Yearling Bulls...

PEAK DOT PREDOMINANT 31T - LOT 188



Peak Dot Predominant 31T is the best hipped bull in the sale and we are sure he will mature into one of the most gorgeous Angus bulls around. Grampa John always said "width in the pin bones is worth \$1000 an inch." If that is the case, get out your ruler and your wallet!



PEAK DOT PREDOMINANT 129S
Full Brother to Lot 188

188 PEAK DOT PREDOMINANT 31T

MALE PDAR 31T 1413756 February 09 2007

S A V 8180 TRAVELER 004
S A V 004 PREDOMINANT 4438
S A V EMBLYNETTE 1182

FREYS EXTRA PROFIT
CEDAR CREEK 13F
CEDAR CREEK JUNE 53B

SITZ TRAVELER 8180
BOYD FOREVER LADY 8003
S A F 598 BANDO 5175
S A V EMBLYNETTE 7319
G M A R EXTRA PROFIT X081
F A R KINANNIE 12T
PEAK DOT RANCHERO 319Y
CEDAR CREEK JUNE 134Z

BW: 78 lbs. Adj. 205D: 860 lbs. Adj. 365D:1346 lbs.

YG: +27 BW: +1.9 WW: +48 YW: +75 Milk: +19 Mat: +43

189 PEAK DOT PREDOMINANT 52T

MALE PDAR 52T 1413770 February 14 2007

S A V 8180 TRAVELER 004
S A V 004 PREDOMINANT 4438
S A V EMBLYNETTE 1182

SCA 03H OF IDEAL 1418
HEATHER OF PEAK DOT 636K
HEATHER OF PEAK DOT 608F

SITZ TRAVELER 8180
BOYD FOREVER LADY 8003
S A F 598 BANDO 5175
S A V EMBLYNETTE 7319
IDEAL 1418 OF 8103 4286
SCA 20E OF IDEAL 033 7258
2TM STOCKMANS OSCAR 210
HEATHER OF PEAK DOT 329C

BW: 84 lbs. Adj. 205D: 808 lbs. Adj. 365D:1357 lbs.

YG: +36 BW: +3.2 WW: +50 YW: +86 Milk: +19 Mat: +44



PEAK DOT PREDOMINANT 55T - LOT 190

A heavy set son of Predominant that had a 205 day weight of 864lbs. He has EPDs for weaning weight in the top 10%. A full brother sold in the 2007 sale to Bar 88 Ranch.

190 PEAK DOT PREDOMINANT 55T

MALE PDAR 55T 1413772 February 16 2007

S A V 8180 TRAVELER 004
S A V 004 PREDOMINANT 4438
S A V EMBLYNETTE 1182

MERIT 6105
PANSY OF PEAK DOT 620K
PANSY OF PEAK DOT 446D

SITZ TRAVELER 8180
BOYD FOREVER LADY 8003
S A F 598 BANDO 5175
S A V EMBLYNETTE 7319
SANDY BAR WONDERER 24D
MERIT PRIDE 4077
TURBULENCE 167 A O
PANSY OF PEAK DOT 159A

BW: 84 lbs. Adj. 205D: 864 lbs. Adj. 365D: 1260 lbs.

YG: +30 BW: +2.9 WW: +54 YW: +84 Milk: +21 Mat: +48



Peak Dot Ranch Yearling Bulls...

PEAK DOT HOBSON 75T - LOT 191



Hobson sons have been well received in past sales. When touring our pastures this summer, Lot 191 was an eye-catcher, and always deserved a second look. Big stout fella, should deliver pounds to any outfit.

HOBSON STEVENSON BRUNO 6371"



Hobson was the lot 1 bull and high selling bull out of the Stevenson-Basin 2001 sale to Peak Dot Ranch for \$16000(U.S.). He was the second highest actual weaning weight calf at Stevenson-Basin Ranch. He ranks in the top 1% for milk EPD. If you are looking to put some power, performance and punch into your herd while improving maternal traits, and scrotal size, Hobson hits the target.

191 PEAK DOT HOBSON 75T

MALE PDAR 75T 1413795 March 05 2007
 STEVENSON BRUNO 6371 STEVENSON BRUNO 561G
PEAK DOT HOBSON 57N STEVENSON QUEEN 828F
 LADY OF PEAK DOT 558K PEAK DOT WALK-ON 51G
 LADY OF PEAK DOT 248X
 ELLIOTT FORTUNE 16M STEVENSON FORTUNE 425C
LADY OF PEAK DOT 859P DOUBLE AA SUSIE 295'00
 LADY OF PEAK DOT 341J PEAK DOT STOCKMAN 12F
 LADY OF PEAK DOT 349C
 BW: 79 lbs. Adj. 205D: 851 lbs. Adj. 365D: 1364lbs lbs.
 Y G: +37 BW: +3.2 WW: +45 YW: +82 Milk: +19 Mat: +42

194 PEAK DOT PREDOMINANT 6T

MALE PDAR 6T 1413744 February 03 2007
 S A V 8180 TRAVELER 004 SITZ TRAVELER 8180
S A V 004 PREDOMINANT 4438 BOYD FOREVER LADY 8003
 S A V EMBLYNETTE 1182 S A F 598 BANDO 5175
 S A V EMBLYNETTE 7319
 STEVENSON BRUNO 6371 STEVENSON BRUNO 561G
PRIDE OF PEAK DOT 778P STEVENSON QUEEN 828F
 WAYNE'S PRIDE 22E TURBULENCE 167 A O
 WAYNE'S ANNIE K 88
 BW: 79 lbs. Adj. 205D: 790 lbs. Adj. 365D: 1387 lbs.
 YG: +31 BW: +2.1 WW: +48 YW: +79 Milk: +24 Mat: +48

192 PEAK DOT PREDOMINANT 324T

MALE (ET) PDAR 324T 1423332 March 23 2007
 S A V 8180 TRAVELER 004 SITZ TRAVELER 8180
S A V 004 PREDOMINANT 4438 BOYD FOREVER LADY 8003
 S A V EMBLYNETTE 1182 S A F 598 BANDO 5175
 S A V EMBLYNETTE 7319
 MERIT 6105 SANDY BAR WONDERER 24D
BANNORA OF PEAK DOT 961H MERIT PRIDE 4077
 ROSILLA OF PEAK DOT 551E GET-A-LONG CASSIUS 321
 ROSILLA OF PEAK DOT 338C
 BW: 100 lbs. Adj. 205D: 831 lbs. Adj. 365D: 1324 lbs.
 YG: +27 BW: +3.5 WW: +46 Y: +72 Milk: +22 Mat: +44

195 PEAK DOT PREDOMINANT 42T

MALE PDAR 42T 1404602 February 12 2007
 S A V 8180 TRAVELER 004 SITZ TRAVELER 8180
S A V 004 PREDOMINANT 4438 BOYD FOREVER LADY 8003
 S A V EMBLYNETTE 1182 S A F 598 BANDO 5175
 S A V EMBLYNETTE 7319
 2TM STOCKMANS OSCAR 210 TC STOCKMAN
HEROINE OF PEAK DOT 811G MISS MAID T 4984
 WINDOVER HEROINE 13U DIRECTOR
 CRESCENT CREEK HEROINE 91R
 BW: 84 lbs. Adj. 205D: 752 lbs. Adj. 365D: 1242 lbs.
 YG: +31 BW: +3.0 WW: +41 YW: +73 Milk: +19 Mat: +40

193 PEAK DOT PREDOMINANT 10T

MALE PDAR 10T 1413746 February 05 2007
 S A V 8180 TRAVELER 004 SITZ TRAVELER 8180
S A V 004 PREDOMINANT 4438 BOYD FOREVER LADY 8003
 S A V EMBLYNETTE 1182 S A F 598 BANDO 5175
 S A V EMBLYNETTE 7319
 PEAK DOT GENERAL STONE 13 CHAMPION HILL GENERAL STONE
LADY OF PEAK DOT 566K LADY OF PEAK DOT 223B
 LADY OF PEAK DOT 575E TURBULENCE 167 A O
 LADY OF PEAK DOT 402Y
 BW: 86 lbs. Adj. 205D: 789 lbs. Adj. 365D: 1293 lbs.
 Y G: +29 BW: +3.1 WW: +47 YW: +76 Milk: +17 Mat: +41

196 PEAK DOT PRIME CUT 424T

MALE PDAR 424T 1413815 February 02 2007
 BASIN PRIME CUT 354K SUMMITCREST PRIME CUT 1G42
PEAK DOT PRIME CUT 433M BASIN HEIRESS 353
 BARDOLIA OF PEAK DOT 572E PEAK DOT ROMEO 27C
 LADY OF PEAK DOT 223R
 S A R FAME 2089 S A F FAME
BARDOLIA OF PEAK DOT 403N THREE TREES SKYMERE 57X7
 BARDOLIA OF PEAK DOT 399J MERIT 6105
 LADY OF PEAK DOT 307Y
 BW: 90 lbs. Adj. 205D: 786 lbs. Adj. 365D: 1209 lbs.
 YG: +21 BW: +4.7 WW: +46 YW: +68 Milk: +13 Mat: +36

Peak Dot Ranch Yearling Bulls...



PEAK DOT CAPACITY 318T - LOT 197

Sale Feature. These flush brothers by 004 Capacity 5234 are the two burliest tanked shaped bulls in the sale. They are huge girthed bulls with all their pounds in their rear quarters, guts and testicles. Their dam and granddam are both serving in the Peak Dot donor program.



SAV 004 CAPACITY 5234
Sire of lots 197 and 198

197	PEAK DOT CAPACITY 318T
MALE(ET)	PDAR 318T 1424359 March 21 2007
BW: 97 lbs. Adj. 205D:918 lbs. Adj. 365D:1432 lbs.:	
BW:+3.6 WW:+39 YW:+76 Milk:+17 Mat:+36	



PEAK DOT CAPACITY 321T - LOT 198

198	PEAK DOT CAPACITY 321T
MALE(ET)	PDAR 321T 1424358 March 27 2007
S A V 8180 TRAVELER 004	SITZ TRAVELER 8180
S A V 004 CAPACITY 5234	BOYD FOREVER LADY 8003
S A V ERICA 1141	S A F 598 BANDO 5175
	S A V ERICA 8111
HF MOST WANTED 46H	HF WALKER 107E
BARBARA OF PEAK DOT 519K	HFRF ROSEBUD 72F
BARBARA OF PEAK DOT 927H	CHAMPION HILL GENERAL STONE
	BARBARA OF PEAK DOT 59W
BW: 97 lbs. Adj. 205D:803 lbs. Adj. 365D:1249 lbs.:	
BW:+3.6 WW:+39 YW:+76 Milk:+17 Mat+36	



Rosilla of Peak Dot 508R
Maternal Sister to Lot 192
sold to Ring Creek



Barbara of Peak Dot 519K
Dam of lots 197,198,262,263

Peak Dot Ranch Yearling Bulls...

PEAK DOT PREDOMINANT 312T - LOT 201



Three Genetically identical full brothers who performed admirably, earning 205-day weights of 885lbs, 820lbs and 915lbs. along with respectable EPDs. Their dam has produced progeny that sold to Graham Scott, Ontario, Randy Lawmbach, Ring Creek, and Rutledge Ranching. A granddaughter sells as lot 3.



PEAK DOT PREDOMINANT 135S
Full brother to Lot 202 sold to Black Ridge Angus and Caragata Ranch

199 PEAK DOT PREDOMINANT 309T

MALE(ET) PDAR 309T 1423352 April 06 2007

BW: 99 lbs. Adj. 205D: 885 lbs. Adj. 365D: 1325 lbs.
YG: +33 BW +3.4 WW: +45 YW: +77 Milk +20 Mat: +42

200 PEAK DOT PREDOMINANT 310T

MALE(ET) PDAR 310T 1423353 March 26 2007

BW: 97 lbs. Adj. 205D: 820 lbs. Adj. 365D: 1227 lbs.
YG: +33 BW: +3.4 WW: +45 YW: +77 Mil +20 Mat: +42

201 PEAK DOT PREDOMINANT 312T

MALE(ET) PDAR 312T 1423355 March 30 2007

S A V 8180 TRAVELER 004	SITZ TRAVELER 8180
S A V 004 PREDOMINANT 4438	BOYD FOREVER LADY 8003
S A V EMBLYNETTE 1182	S A F 598 BANDO 5175
	S A V EMBLYNETTE 7319
CHAMPION HILL GENERAL STOCK	CENTURY TOUCHSTONE 131
CEDAR CREEK QUEEN 29G	R&J LADY 1427
CEDAR CREEK QUEEN 29B	CANADIAN LUMBERJACK
	CEDAR CREEK QUEEN

BW: 99 lbs. Adj. 205D: 915 lbs. Adj. 365D: 1412 lbs.
YG +33 BW: +3.4 WW: +45 YW: +77 Milk: +20 Mat: +42

PEAK DOT CAPACITY 30T - LOT 203



Maternal sister Princess of Peak dot 577K is ET donor, and mother of lots 212, 213, 214

202 PEAK DOT PREDOMINANT 45T

MALE PDAR 45T 1413762 February 13 2007

S A V 8180 TRAVELER 004	SITZ TRAVELER 8180
S A V 004 PREDOMINANT 4438	BOYD FOREVER LADY 8003
S A V EMBLYNETTE 1182	S A F 598 BANDO 5175
	S A V EMBLYNETTE 7319
2TM STOCKMANS OSCAR 210	TC STOCKMAN
LADY OF PEAK DOT 610K	MISS MAID T 4984
LADY OF PEAK DOT 206B	FREYS EXTRA PROFIT
	LADY OF PEAK DOT 327Y

BW: 86 lbs. Adj. 205D: 782 lbs. Adj. 365D: 1215 lbs.
Y G: +30 BW: +3.1 WW: +43 YW: +74 Milk: +22 Mat: +44

203 PEAK DOT CAPACITY 30T

MALE PDAR 30T 1413755 February 09 2007

S A V 8180 TRAVELER 004	SITZ TRAVELER 8180
S A V 004 CAPACITY 5234	BOYD FOREVER LADY 8003
S A V ERICA 1141	S A F 598 BANDO 5175
	S A V ERICA 8111
2TM STOCKMANS OSCAR 210	TC STOCKMAN
PRINCESS OF PEAK DOT 504E	MISS MAID T 4984
PRINCESS OF PEAK DOT 360C	ADMIN INDY OF TWO M 3X
	PRINCESS OF PEAK DOT 470Y

BW: 89 lbs. Adj. 205D: 747 lbs. Adj. 365D: 1165 lbs.
Y G: +38 BW: +4.6 WW: +38 YW: +76 Milk: +18 Mat: +37

Peak Dot Ranch Yearling Bulls...

PEAK DOT PREDOMINANT 347T - LOT 204



A big, strong, good scrotaled son of Predominant with 205 day weight of 873lbs. His dam is a stunning heavy milking daughter of HF Walk-On 14C. She has produced progeny that sold to Keith Lewis of Montana, Brent Cheeks of British Columbia, Bellstar from Ontario and Ring Creek of Fairview Alberta.



*Princess of Peak Dot 347T
Dam of Lot 204*



*Princess of Peak Dot 529R
Maternal sister to Lot 204*

204 PEAK DOT PREDOMINANT 347T

MALE(ET) PDAR 347T 1423312 March 26 2007

S A V 8180 TRAVELER 004 SITZ TRAVELER 8180
S A V 004 PREDOMINANT 4438 BOYD FOREVER LADY 8003
 S A V EMBLYNETTE 1182 S A F 598 BANDO 5175

HF WALK-ON 14C S A V EMBLYNETTE 7319
PRINCESS OF PEAK DOT 404J MVHF DREAMWALKER 29A
 CEDAR CREEK PRINCESS 340X KNIGHTS BLACKBIRD 9Y
 MR IMPRESSIVE HK 891
 PEAK DOT PRINCESS 2J

BW: 96 lbs. Adj. 205D: 873 lbs. Adj. 365D: 1391 lbs.
 YG: +27 BW: +2.2 WW: +41 YW: +68 Milk: +20 Mat: +41



Bardolia of Peak Dot 963H
 Embryo donor and Elite granddam of lot 206

205 PEAK DOT CAPACITY 54T

MALE PDAR 54T 1413771 February 15 2007

S A V 8180 TRAVELER 004 SITZ TRAVELER 8180
S A V 004 CAPACITY 5234 BOYD FOREVER LADY 8003
 S A V ERICA 1141 S A F 598 BANDO 5175

FCR MAGISTRATE 07L CALEDONIAN BARDOLENE
BANNORA OF PEAK DOT 531N BATSCHOL LADY 42U
 BANNORA OF PEAK DOT 594K HF MOST WANTED 46H
 BANNORA OF PEAK DOT 932H

BW: 82 lbs. Adj. 205D: 777 lbs. Adj. 365D: 1266 lbs.
 YG: +34 BW: +3.0 WW: +40 YW: +74 Milk: +15 Mat: +35



Bardolia of Peak Dot 585K
 Embryo donor and dam of lot 206

206 PEAK DOT HOBSON 96T

MALE PDAR 96T 1413810 April 01 2007

STEVENSON BRUNO 6371 STEVENSON BRUNO 561G
PEAK DOT HOBSON 57N STEVENSON QUEEN 828F
 LADY OF PEAK DOT 558K PEAK DOT WALK-ON 51G
 LADY OF PEAK DOT 248X
 HF MOST WANTED 46H HF WALKER 107E
BARDOLIA OF PEAK DOT 585K HFRF ROSEBUD 72F
 BARDOLIA OF PEAK DOT 963H O S U PANAMA 4178
 BARDOLIA OF PEAK DOT 627F

BW: 86 lbs. Adj. 205D: 914 lbs. Adj. 365D: 1385 lbs.
 YG: +35 BW: +2.7 WW: +50 YW: +85 Milk: +22 Mat: +47

Peak Dot Ranch Yearling Bulls...

PEAK DOT PREDOMINANT 371T - LOT 209



Mia of Peak Dot 339J
Dam of lots 209,210,211 and
granddam of lot 208



Peak Dot Hobson 232P
Maternal brother to lots 209-211
sold to Blacklocks

Lot 209 is the lead off bull of a powerful flush of three full brothers. Their elite dam is a model of what an angus cow should look like. She has a weaning index of 105 on her last four calves. She has produced many progeny featured in past sales selling to David Johnson, Caragata Ranch, Blacklocks, Vern Gunter, Ring Creek and Brent Cheeks.

207 PEAK DOT PREDOMINANT 9T

MALE PDAR 9T 1413745 February 05 2007

S A V 8180 TRAVELER 004 SITZ TRAVELER 8180
S A V 004 PREDOMINANT 4438 BOYD FOREVER LADY 8003
 S A V EMBLYNETTE 1182 S A F 598 BANDO 5175
 HF WALK-ON 14C S A V EMBLYNETTE 7319
LADY OF PEAK DOT 731G MVHF DREAMWALKER 29A
 LADY OF PEAK DOT 433D KNIGHTS BLACKBIRD 9Y
 2TM STOCKMANS OSCAR 210
 LADY OF PEAK DOT 683Z
 BW: 87 lbs. Adj. 205D: 731 lbs. Adj. 365D: 1135 lbs.
 YG: +34 BW: +3.9 8 WW: +46 YW: +80 Milk: +16 Mat: +39

208 PEAK DOT PREDOMINANT 400T

MALE PDAR 400T 1415884 February 10 2007

S A V 8180 TRAVELER 004 SITZ TRAVELER 8180
S A V 004 PREDOMINANT 4438 BOYD FOREVER LADY 8003
 S A V EMBLYNETTE 1182 S A F 598 BANDO 5175
 BASIN AMBUSH 7980 S A V EMBLYNETTE 7319
MIA OF PEAK DOT 536R BASIN AMBUSH 5277
 MIA OF PEAK DOT 339J BASIN CHLOE 387G
 MERIT 6105
 LADY OF PEAK DOT 715G
 BW: 79 lbs. Adj. 205D: 836 lbs. Adj. 365D: 1279 lbs.
 YG: +40 BW: +2.8 WW +51 YW: +90 Milk: +25 Mat: +50

209 PEAK DOT PREDOMINANT 371T

MALE(ET) PDAR 371T 1423317 March 23 2007

BW: 89 lbs. Adj. 205D: 786 lbs. Adj. 365D: 1287 lbs

210 PEAK DOT PREDOMINANT 372T

MALE(ET) PDAR 372T 1423318 March 27 2007

BW: 87 lbs. Adj. 205D: 745 lbs. Adj. 365D: 1187 lbs.
 YG: +34 BW +3.2 WW: +48 YW: +82 Milk: +22 Mat+46

211 PEAK DOT PREDOMINANT 374T

MALE(ET) PDAR 374T 1423319 March 21 2007

S A V 8180 TRAVELER 004 SITZ TRAVELER 8180
S A V 004 PREDOMINANT 4438 BOYD FOREVER LADY 8003
 S A V EMBLYNETTE 1182 S A F 598 BANDO 5175
 S A V EMBLYNETTE 7319
 SANDY BAR WONDERER 24D
 MERIT 6105 MERIT PRIDE 4077
MIA OF PEAK DOT 339J CHAMPION HILL GENERAL STONE
 LADY OF PEAK DOT 715G MIA OF PEAK DOT 214B
 BW: 87 lbs. Adj. 205D: 778 lbs. Adj. 365D: 1279 lbs
 YG: +34 BW: +3.2 WW +48 YW: +82 Milk: +22 Mat: +46



Peak Dot Ranch Yearling Bulls...

PEAK DOT CAPACITY 329T - LOT 214



One of the top flushes of Capacity bulls in the sale. They all have excellent performance and strong EPDs right across the board. Their elite dam has been a top producer earning a weaning ratio of 108 on four calves. Their granddam is also an elite cow with a weaning ratio of 108 on her last six calves.



Princess of Peak Dot 577K
Dam of lots 212,213,214



Princess of Peak Dot 402S
Maternal Sister to lots 212,213,214

212 PEAK DOT CAPACITY 326T

MALE(ET) PDAR 326T 1423333 March 19 2007

BW: 94 lbs. Adj. 205D: 852 lbs. Adj. 365D:1290lbs.

YG: +43 B +3.8 WW: +43 YW: +86 Milk +20 Mat: +42

213 PEAK DOT CAPACITY 328T

MALE(ET) PDAR 328T 1423334 March 17 2007

BW: 92 lbs. Adj. 205D: 731 lbs. Adj. 365D: 1219 lbs

214 PEAK DOT CAPACITY 329T

MALE(ET) PDAR 329T 1423335 March 21 2007

S A V 8180 TRAVELER 004	SITZ TRAVELER 8180
S A V 004 CAPACITY 5234	BOYD FOREVER LADY 8003
S A V ERICA 1141	S A F 598 BANDO 5175
	S A V ERICA 8111
SCA 03H OF IDEAL 1418	IDEAL 1418 OF 8103 4286
PRINCESS OF PEAK DOT 577K	SCA 20E OF IDEAL 033 7258
PRINCESS OF PEAK DOT 504E	2TM STOCKMANS OSCAR 210
	PRINCESS OF PEAK DOT 360C

BW: 75 lbs. Adj. 205D: 766 lbs. Adj. 365D: 1246 lbs.

YG: +43 BW +3.8 WW: +43 YW: +86 Milk: +20 Mat: +42



PEAK DOT PREDOMINANT 344T - LOT 215

Lot 215 is a performance bull with explosive growth. His dam is a member of the Peak Dot embryo donor team.

215 PEAK DOT PREDOMINANT 344T

MALE(ET) PDAR 344T 1423309 March 27 2007

S A V 8180 TRAVELER 004	SITZ TRAVELER 8180
S A V 004 PREDOMINANT 4438	BOYD FOREVER LADY 8003
S A V EMBLYNETTE 1182	S A F 598 BANDO 5175
	S A V EMBLYNETTE 7319
MERIT 6105	SANDY BAR WONDERER 24D
MAYFLOWER OF PEAK DOT 392J	MERIT PRIDE 4077
CEDAR CREEK 25G	CHAMPION HILL GENERAL STONE
	CEDAR CREEK MAYFLOWER 25C

BW: 96 lbs. Adj. 205D: 873 lbs. Adj. 365D:1368 lbs.

YG +30 BW +3.4 WW +44 YW: +73 Milk +20 Mat: +41

Peak Dot Ranch Yearling Bulls...

PEAK DOT CAPACITY 365T - LOT 217



Lot 216 and 217 are two look alike flush brothers by SAV 004 Capacity 5234. Their young Hobson mother is a real complete package with an excellent udder. There Granddam was a popular sale feature out of the 2006 fall sale selling to Lia Long from B.C.



**LADY OF PEAK DOT 405N LADY OF PEAK DOT 772L
THE DAM AND GRANDDAM OF LOTS 216 AND 217**



BARBARA OF PEAK DOT 541R
Maternal brother to lot 218.
Selected out of the 2006 spring sale.

216 PEAK DOT CAPACITY 363T

MALE(ET) PDAR 363T 1423314 March 13 2007

BW: 80 lbs. Adj. 205D: 758 lbs. Adj. 365D: 1190 lbs.

YG: +35 BW: +1.7 WW: +38 YW: +73 Milk: +22 Mat: +41

217 PEAK DOT CAPACITY 365T

MALE(ET) PDAR 365T 1423316 March 19 2007

S A V 8180 TRAVELER 004

S A V 004 CAPACITY 5234

S A V ERICA 1141

STEVENSON BRUNO 6371

LADY OF PEAK DOT 405N

LADY OF PEAK DOT 772L

SITZ TRAVELER 8180

BOYD FOREVER LADY 8003

S A F 598 BANDO 5175

S A V ERICA 8111

STEVENSON BRUNO 561G

STEVENSON QUEEN 828F

PEAK DOT GENERAL STONE 43H

LADY OF PEAK DOT 529E

BW: 92 lbs. Adj. 205D: 775 lbs. Adj. 365D: 1198 lbs.

YG: +35 BW: +1.7 WW: +38 YW: +73 Milk: +22 Mat: +41



PEAK DOT CAPACITY 363T - LOT 216

218 PEAK DOT PREDOMINANT 59T

MALE PDAR 59T 1413776 February 19 2007

S A V 8180 TRAVELER 004

S A V 004 PREDOMINANT 4438

S A V EMBLYNETTE 1182

HF MOST WANTED 46H

BARBARA OF PEAK DOT 535K

BARBARA OF PEAK DOT 445D

SITZ TRAVELER 8180

BOYD FOREVER LADY 8003

S A F 598 BANDO 5175

S A V EMBLYNETTE 7319

HF WALKER 107E

HFRF ROSEBUD 72F

TURBULENCE 167 A O

BARBARA OF PEAK DOT 250R

BW: 84 lbs. Adj. 205D: 757 lbs. Adj. 365D: 1179 lbs.

YG: +32 BW: +2.5 WW: +43 YW: +75 Milk: +18 Mat: +40

Lot 218 is a full brother to last years high selling bull. His maternal sister was selected out of the 2006 sale by Micheal Wheeler and has never been beaten in class.

219 PEAK DOT PRIME CUT 436T

MALE PDAR 436T 1413819 February 28 2007

BASIN PRIME CUT 354K

PEAK DOT PRIME CUT 433M

BARDOLIA OF PEAK DOT 572E

S A R FAME 2089

ERICA OF PEAK DOT 419N

ERICA OF PEAK DOT 241B

SUMMITCREST PRIME CUT 1G42

BASIN HEIRESS 353

PEAK DOT ROMEO 27C

LADY OF PEAK DOT 223R

S A F FAME

THREE TREES SKYMERE 57X7

ADMININDY OF TWO M 3X

ERICA OF PEAK DOT 398Y

BW: 95 lbs. Adj. 205D: 831 lbs. Adj. 365D: 1233 lbs.

YG +22 BW: +5.5 WW: +50 YW: +72 Milk: +14 Mat: +39

Peak Dot Ranch Yearling Bulls...

PEAK DOT PREDOMINANT 339T - LOT 220



LOT 339T is a deep chested proud looking Predominant son out of Powerful Bardolier cow that stand near the top of the donor pen. She has produced daughters that sold to Hi Low Angus and Ring Creek Farm , she also has a daughter working at Peak Dot. His granddam had a weaning ratio of 106 on 14 calves and raised the lot 1 heifer for both the 2004 and 2005 spring sales.



LADY OF PEAK DOT 387J
Dam of Lot 220

220 PEAK DOT PREDOMINANT 339T

MALE(ET) PDAR 339T 1423343 March 26 2007
 S A V 8180 TRAVELER 004 SITZ TRAVELER 8180
S A V 004 PREDOMINANT 4438 BOYD FOREVER LADY 8003
 S A V EMBLYNETTE 1182 S A F 598 BANDO 5175
 S A V EMBLYNETTE 7319
 DOUBLE AA BARDOLIER 3'97 DOUBLE AA BARDOLIER 15'90
LADY OF PEAK DOT 387J DOUBLE AA ANNIE K 501'91
 LADY OF PEAK DOT 248X S V F RANCHERO
 LADY OF PDAR 106M
 BW: 97 lbs. Adj. 205D: 811 lbs. Adj. 365D 1276 lbs.
 YG: +30 BW +2.1 WW: +41 YW: +71 Mil +19 Mat: +39



LADY OF PEAK DOT 509S
Maternal sister to Lot 220

221 PEAK DOT PREDOMINANT 27T

MALE PDAR 27T 1413754 February 09 2007
 S A V 8180 TRAVELER 004 SITZ TRAVELER 8180
S A V 004 PREDOMINANT 4438 BOYD FOREVER LADY 8003
 S A V EMBLYNETTE 1182 S A F 598 BANDO 5175
 SCA 03H OF IDEAL 1418 IDEAL 1418 OF 8103 4286
HEROINE OF PEAK DOT 509K SCA 20E OF IDEAL 033 7258
 HEROINE OF PEAK DOT 976H HF WALK-ON 14C
 PEAK DOT HEROINE 246B
 BW: 80 lbs. Adj. 205D: 792 lbs. Adj. 365D:1285 lbs.
 YG: +34 BW: +2.4 WW: +48 YW: +82 Milk: +21 Mat: +45



HEROINE OF PEAK DOT 464S
Maternal sister to Lot 221

222 PEAK DOT PREDOMINANT 1T

MALE PDAR 1T 1413742 February 01 2007
 S A V 8180 TRAVELER 004 SITZ TRAVELER 8180
S A V 004 PREDOMINANT 4438 BOYD FOREVER LADY 8003
 S A V EMBLYNETTE 1182 S A F 598 BANDO 5175
 S A V EMBLYNETTE 7319
 S A V SAUGAHATCHEE 9374 LEACHMAN SAUGAHATCHEE
LADY OF PEAK DOT 566N S A V DOMINIQUE 5003
 LADY OF PEAK DOT 387J DOUBLE AA BARDOLIER 3'97
 LADY OF PEAK DOT 248X
 BW: 77 lbs. Adj. 205D: 775 lbs. Adj. 365D:1202 lbs.
 YG: +36 BW: +1.3 WW: +46 YW: +83 Milk: +18 Mat: +41

223 PEAK DOT HOBSON 98T

MALE PDAR 98T 1423347 April 02 2007
 PEAK DOT HOBSON 57N STEVENSON BRUNO 6371
PEAK DOT HOBSON 150R LADY OF PEAK DOT 558K
 LADY OF PEAK DOT 525N STEVENSON RAINMAKER D15K
 LADY OF PEAK DOT 617F
 ELLIOTT FORTUNE 16M STEVENSON FORTUNE 425C
ANNIE K OF PEAK DOT 432R DOUBLE AA SUSIE 295'00
 DOUBLE AA ANNIE K 624'98 DOUBLE AA RETO 554'93
 DOUBLE AA ANNIE K 642'89
 BW: 76 lbs. Adj. 205D: 1008 lbs Adj. 365D: 1474 lbs.
 YG +31 BW: +3.9 WW: +36 YW: +66 Milk: +14 Mat: +42



PEAK DOT CAPACITY 62T - Lot 224 and PEAK DOT HOBSON 71T - Lot 228

224 PEAK DOT CAPACITY 62T
MALE PDAR 62T 1413779 February 19 2007
 S A V 8180 TRAVELER 004 SITZ TRAVELER 8180
S A V 004 CAPACITY 5234 BOYD FOREVER LADY 8003
 S A V ERICA 1141 S A F 598 BANDO 5175
 S A V ERICA 8111
 STEVENSON BRUNO 6371 STEVENSON BRUNO 561G
LADY OF PEAK DOT 756P STEVENSON QUEEN 828F
 LADY OF PEAK DOT 718L PEAK DOT STOCKMAN 81J
 LADY OF PEAK DOT 119A
 BW: 87 lbs. Adj. 205D: 827 lbs. Adj. 365D:1319 lbs.
 YG: +37 BW: +3.8 WW: +43 YW: +80 Milk: +23 Mat: +45

228 PEAK DOT HOBSON 71T
MALE PDAR 71T 1413792 March 02 2007
 STEVENSON BRUNO 6371 STEVENSON BRUNO 561G
PEAK DOT HOBSON 57N STEVENSON QUEEN 828F
 LADY OF PEAK DOT 558X PEAK DOT WALK-ON 51G
 LADY OF PEAK DOT 248X
 S A V SAUGAHATCHEE 9374 LEACHMAN SAUGAHATCHEE
ROSE OF PEAK DOT 864L S A V DOMINIQUE 5003
 CEDAR CREEK ROSE 47B CANADIAN LUMBERJACK
 R AND L ROSE 309M
 BW: 83 lbs. Adj. 205D: 778 lbs. Adj. 365D:1207 lbs.
 YG: +28 BW: +2.8 WW: +42 YW: +69 Milk: +18 Mat: +39

225 PEAK DOT CAPACITY 18T
MALE PDAR 18T 1413752 February 07 2007
 S A V 8180 TRAVELER 004 SITZ TRAVELER 8180
S A V 004 CAPACITY 5234 BOYD FOREVER LADY 8003
 S A V ERICA 1141 S A F 598 BANDO 5175
 S A V ERICA 8111
 HF YOUNG GUN 139J GREENS PREMIUM 7578
LADY OF PEAK DOT 268M R F PRINCESS BLACKCAP 259C
 LADY OF PEAK DOT 575E TURBULENCE 167 A O
 LADY OF PEAK DOT 402Y
 BW: 88 lbs. Adj. 205D: 757 lbs Adj. 365D:1138 lbs
 YG: +35 BW: +4.1 WW: +39 YW: +75 Milk: +17 Mat: +37

229 PEAK DOT PREDOMINANT 63T
MALE PDAR 63T NO PAPER February 13 2007
 S A V 8180 TRAVELER 004 SITZ TRAVELER 8180
S A V 004 PREDOMINANT 4438 BOYD FOREVER LADY 8003
 S A V EMBLYNETTE 1182 S A F 598 BANDO 5175
 S A V EMBLYNETTE 7319
 STEVENSON BRUNO 6731 STEVENSON BRUNO 561G
JESSICA OF PEAK DOT 426N STEVENSON QUEEN 828F
 JESSICA OF PEAK DOT 755L AA RITO 287'97
 JESSICA OF PEAK DOT 955H
 BW: 82 lbs. Adj. 205D: 800 lbs. Adj. 365D: 1320 lbs.
 Y G: BW: WW: YW: Milk: Mat:

226 PEAK DOT CAPACITY 26T
MALE PDAR 26T 1413753 February 08 2007
 S A V 8180 TRAVELER 004 SITZ TRAVELER 8180
S A V 004 CAPACITY 5234 BOYD FOREVER LADY 8003
 S A V ERICA 1141 S A F 598 BANDO 5175
 S A V ERICA 8111
 ELLIOTT FORTUNE 16M STEVENSON FORTUNE 425C
BAMBI OF PEAK DOT 738P DOUBLE AA SUSIE 295'00
 BAMBI OF PEAK DOT 361C ADMIN INDY OF TWO M 3X
 BAMBI OF PEAK DOT 39M
 BW: 84 lbs. Adj. 205D: 754 lbs. Adj. 365D:1173 lbs:
 YG +33 BW: +3.4 WW: +43 YW: +76 Milk: +12 Mat: +34

230 PEAK DOT PREDOMINANT 48T
MALE PDAR 48T 1413766 February 13 2007
 S A V 8180 TRAVELER 004 SITZ TRAVELER 8180
S A V 004 PREDOMINANT 4438 BOYD FOREVER LADY 8003
 S A V EMBLYNETTE 1182 S A F 598 BANDO 5175
 S A V EMBLYNETTE 7319
 DOUBLE AA RITO 287'97 DOUBLE AA RETO 554'93
MIA OF PEAK DOT 531K DOUBLE AA ANNIE K 507'92
 MIA OF PEAK DOT 72W HARTS WILD TURKEY 5020
 MIA OF PEAK DOT 104L
 BW: 82 lbs. Adj. 205D: 800 lbs. Adj. 365D:1204 lbs.
 Y G: +30 BW: +2.8 WW: +51 YW: +80 Milk: +19 Mat: +45

227 PEAK DOT CAPACITY 16T
MALE PDAR 16T 1413751 February 07 2007
 S A V 8180 TRAVELER 004 SITZ TRAVELER 8180
S A V 004 CAPACITY 5234 BOYD FOREVER LADY 8003
 S A V ERICA 1141 S A F 598 BANDO 5175
 S A V ERICA 8111
 PEAK DOT GENERAL STONE 45 CHAMPION HILL GENERAL STONE
LADY OF PEAK DOT 986H MIA OF PEAK DOT 411Y
 LADY OF PEAK DOT 644Z CANADIAN LUMBERJACK
 LADY OF PEAK DOT 248X
 BW: 87 lbs. Adj. 205D: 761 lbs. Adj. 365D:1173 lbs.
 YG: +34 BW: +4.5 WW: +41 YW: +75 Milk: +20 Mat: +41

231 PEAK DOT PRIME CUT 431T
MALE PDAR 431T 1413980 February 20 2007
 BASIN PRIME CUT 354K SUMMITCREST PRIME CUT 1G42
PEAK DOT PRIME CUT 433M BASIN HEIRESS 353
 BARDOLIA OF PEAK DOT 572E PEAK DOT ROMEO 27C
 LADY OF PEAK DOT 223R
 BASIN PRIME CUT 354K SUMMITCREST PRIME CUT 1G42
LASSIE OF PEAK DOT 475N BASIN HEIRESS 353
 LASSIE OF PEAK DOT 372C ADMIN INDY OF TWO M 3X
 WINDOVER LASSIE 4S
 BW: 95 lbs. Adj. 205D: 703 lbs. Adj. 365D:1168 lbs.
 YG: +25 BW: +5.4 WW: +41 YW: +65 Milk: +12 Mat: +33

Peak Dot Ranch Yearling Bulls...

Thank you to Remington Cattle Company

Remington Cattle Company are now partners on this exciting new Peak Dot out-cross sire. Old Post is the sire the breed so desperately needs, offering exciting outcross Canadian blood to the Angus gene pool. He is extremely good footed and correct, with a long wide back, and thick full hind quarters. A proven calving ease sire that will add pounds and dimension to his progeny. His dam is a moderate framed thick made easy fleshing daughter of Johnstone Bandolier 849E.

Old Post has generated a lot of interest and we have had many inquiries in a very short amount of time from some of the top AI studs, and progressive thinking angus breeders throughout the United States and Canada.

Old Post is currently being mated to some of the top producing cows at Peak Dot. We have also mated him and collected embryos from two of the very best straight Canadian outcross cows in our herd. He will see extensive use at Remington where he will be mated to many of the top Canadian outcross cows in the angus breed.

Old Post will be a name long remembered in the angus breed, and his first calves may be one of the most anticipated sire group to ever sell at public auction. Along with our new partners Remington Cattle Company we look forward to developing and promoting this sire's progeny who will have a huge impact on the entire angus industry in the years to come.

OUTCROSS GENETICS



Double AA Blackman 252'96 X Johnstone Bandolier 849E



Double AA Annie K 578'01
Double AA Bardolier X Spruce View Essoteric 31A

*Two straight Canadian outcross
Cows at Peak Dot that have
embryos by Old Post.*



Double AA Annie K 608'01
Double AA Bardolene 597'97 X Peak Dot Bardolene 43B

Thank you to Ring Creek Farm

Basin Prime Cut 354K the longtime well established Peak Dot Herdsire has been recently purchased by Pat and Len Friedel of Ring Creek Farm. Basin Prime cut 354K was one of the most popular herdsires ever at Peak Dot. He sired many top bulls that when on to purebred herds. His sons have been well received and are popular among the ranchers with their low birth weights and high weaning weights. His daughters were the most popular females in the 2001 spring sale with most of them selling to Ring Creek Farm. Prime Cut cows display beautiful udder quality and are some of the most productive cows in the Peak Dot and Ring Creek herds.

Just recently Bob Lane of England sold a son of Basin Prime Cut 354K out of DMM Miss Essence 7M in a production sale in England for \$64,000.



Pictured Pat Friedel of Ring Creek Farm. Along with his brother Len they own Ring Creek Farm. Ring Creek Farm is also partners on our new herdsires SAV Autograph 5204 and SAV004 Capacity 5234.

PROVEN GENETICS



SAV AUTOGRAPH 5204 BULLS... LOT 232 - TO LOT - 244

This pen of bulls is all sired by the \$30,000 premier calving-ease sire SAV Autograph 5204. He was used on virgin heifers very successfully at Peak Dot, Ring Creek and Schaffs with zero assistance reported. These bulls are all off of first calf heifers and are even from top to bottom. Some of the very best bulls will be discovered in this pen.

PEAK DOT AUTOGRAPH 76T - LOT 232



232 PEAK DOT AUTOGRAPH 76T
MALE PDAR 76T 1413797 March 06 2007
 S A V 8180 TRAVELER 004 SITZ TRAVELER 8180
S A V AUTOGRAPH 5204 BOYD FOREVER LADY 8003
 S A V CHERYL 9030 BON VIEW BANDO 598
 S A V CHERYL 7188
 DOUBLE AA BARDOLENE 78'99 SASKALTA BARDOLENE 329F
DOUBLE AA ANNIE K 205'01 DOUBLE AA ANNIE K 41'96
 DOUBLE AA ANNIE K 566'98 DOUBLE AA RITO 74'95
 DOUBLE AA ANNIE K 618'84
 BW: 85 lbs. Adj. 205D: 786 lbs. Adj. 365D:1233 lbs.
 YG: +29 BW: +2.4 WW: +33 YW: +62 Milk: +17 Mat: +34

233 PEAK DOT AUTOGRAPH 46T
MALE PDAR 46T 1413764 February 13 2007
 S A V 8180 TRAVELER 004 SITZ TRAVELER 8180
S A V AUTOGRAPH 5204 BOYD FOREVER LADY 8003
 S A V CHERYL 9030 BON VIEW BANDO 598
 S A V CHERYL 7188
 STEVENSON BRUNO 6371 STEVENSON BRUNO 561G
LADY OF PEAK DOT 498R STEVENSON QUEEN 828F
 LADY OF PEAK DOT 432D 2TM STOCKMANS OSCAR 210
 LADY OF PEAK DOT 230B
 BW: 83 lbs. Adj. 205D: 848 lbs. Adj. 365D:1340 lbs.
 YG: +37 BW: +3.4 WW: +41 YW: +77 Milk: +26 Mat: +47

236 PEAK DOT AUTOGRAPH 14T
MALE PDAR 14T 1413750 February 06 2007
 S A V 8180 TRAVELER 004 SITZ TRAVELER 8180
S A V AUTOGRAPH 5204 BOYD FOREVER LADY 8003
 S A V CHERYL 9030 BON VIEW BANDO 598
 S A V CHERYL 7188
 STEVENSON BRUNO 6371 STEVENSON BRUNO 561G
BAMBI OF PEAK DOT 491R STEVENSON QUEEN 828F
 BAMBI OF PEAK DOT 366J 2TM STOCKMANS OSCAR 210
 BAMBI OF PEAK DOT 361C
 BW: 80 lbs. Adj. 205D: 746 lbs. Adj. 365D:1139 lbs.
 YG: +33 BW: +2.5 WW: +31 YW: +64 Milk: +2 Mat: +37

234 PEAK DOT AUTOGRAPH 419T
MALE PDAR 419T 1413814 February 14 2007
 S A V 8180 TRAVELER 004 SITZ TRAVELER 8180
S A V AUTOGRAPH 5204 BOYD FOREVER LADY 8003
 S A V CHERYL 9030 BON VIEW BANDO 598
 S A V CHERYL 7188
 PEAK DOT PRIME CUT 433M BASIN PRIME CUT 354K
LADY OF PEAK DOT 310R BARDOLIA OF PEAK DOT 572E
 LADY OF PEAK DOT 445N S A R FAME 2089
 LADY OF PEAK DOT 432D
 BW: 83 lbs. Adj. 205D: 851 lbs. Adj. 365D:1267 lbs.
 YG: +32 BW: +3.7 WW: +51 YW: +83 Milk: +22 Mat: +48

237 PEAK DOT AUTOGRAPH 13T
MALE PDAR13T 1413749 February 06 2007
 S A V 8180 TRAVELER 004 SITZ TRAVELER 8180
S A V AUTOGRAPH 5204 BOYD FOREVER LADY 8003
 S A V CHERYL 9030 BON VIEW BANDO 598
 S A V CHERYL 7188
 STEVENSON BRUNO 6371 STEVENSON BRUNO 561G
LADY OF PEAK DOT 553R STEVENSON QUEEN 828F
 LADY OF PEAK DOT 610K 2TM STOCKMANS OSCAR 210
 LADY OF PEAK DOT 206B
 BW: 81 lbs. Adj. 205D: 787 lbs. Adj. 365D:1294 lbs.
 YG: +33 BW: +2.7 WW: +37 YW: +70 Milk: +25 Mat: +44

235 PEAK DOT AUTOGRAPH 12T
MALE PDAR 12T 1413748 February 06 2007
 S A V 8180 TRAVELER 004 SITZ TRAVELER 8180
S A V AUTOGRAPH 5204 BOYD FOREVER LADY 8003
 S A V CHERYL 9030 BON VIEW BANDO 598
 S A V CHERYL 7188
 PEAK DOT HOBSON 57N STEVENSON BRUNO 6371
BARBARA OF PEAK DOT 512R LADY OF PEAK DOT 558K
 BARBARA OF PEAK DOT 435N BASIN PRIME CUT 354K
 LADY OF PEAK DOT 521K
 BW: 82 lbs. Adj. 205D: 789 lbs. Adj. 365D: 1195 lbs.
 Y G: +33 BW: +2.9 WW: +37 YW: +69 Milk: +22 Mat: +41

238 PEAK DOT AUTOGRAPH 421T
MALE PDAR 421T 1413979 March 42007
 S A V 8180 TRAVELER 004 SITZ TRAVELER 8180
S A V AUTOGRAPH 5204 BOYD FOREVER LADY 8003
 S A V CHERYL 9030 BON VIEW BANDO 598
 S A V CHERYL 7188
 PEAK DOT PRIME CUT 433M BASIN PRIME CUT 354K
ROSE OF PEAK DOT 313R BARDOLIA OF PEAK DOT 572E
 ROSE OF PEAK DOT 472N S A R FAME 2089
 ROSE OF PEAK DOT 317J
 BW: 73 lbs. Adj. 205D: 789 lbs. Adj. 365D:1260lbs.
 YG: +30 BW: +3.5 WW: +46 YW: +76 Milk: +19 Mat: +42

SAV AUTOGRAPH 5204 The premier calving ease bull



SAV AUTOGRAPH 5204



LADY OF PEAK DOT 498R
Dam of Lot 233



PEAK DOT AUTOGRAPH 46T - LOT 233

239 PEAK DOT AUTOGRAPH 65T
MALE PDAR 65T 1413783 February 23 2007

S A V 8180 TRAVELER 004	SITZ TRAVELER 8180
S A V AUTOGRAPH 5204	BOYD FOREVER LADY 8003
S A V CHERYL 9030	BON VIEW BANDO 598
	S A V CHERYL 7188
BASIN PRIME CUT 354K	SUMMITCREST PRIME CUT 1G42
MAYFLOWER OF PEAK DOT 479R	BASIN HEIRESS 353
MAYFLOWER OF PEAKDOT 505K	HF MOST WANTED 46H
	MAYFLOWER OF PEAK DOT 907H

BW: 78 lbs. Adj. 205D: 754 lbs. Adj. 365D: 1294 lbs.
YG: +31 BW: +2.3 WW: +33 YW: +64 Milk: +20 Mat: +37

242 PEAK DOT AUTOGRAPH 72T
MALE PDAR 72T 1413794 March 02 2007

S A V 8180 TRAVELER 004	SITZ TRAVELER 8180
S A V AUTOGRAPH 5204	BOYD FOREVER LADY 8003
S A V CHERYL 9030	BON VIEW BANDO 598
	S A V CHERYL 7188
S A R FAME 2089	S A F FAME
LADY OF PEAK DOT 420R	THREE TREES SKYMERE 57X7
LADY OF PEAK DOT 575K	DOUBLE AA RITO 287'97
	LADY OF PEAK DOT 764G

BW: 76 lbs. Adj. 205D: 796 lbs. Adj. 365D: 1173 lbs.
YG: +33 BW: +2.5 WW: +43 YW: +77 Milk: +21 Mat: +43

240 PEAK DOT AUTOGRAPH 441T
MALE PDAR 441T 1413820 February 12 2007

S A V 8180 TRAVELER 004	SITZ TRAVELER 8180
S A V AUTOGRAPH 5204	BOYD FOREVER LADY 8003
S A V CHERYL 9030	BON VIEW BANDO 598
	S A V CHERYL 7188
PEAK DOT PRIME CUT 433M	BASIN PRIME CUT 354K
LASSIE OF PEAK DOT 309R	BARDOLIA OF PEAK DOT 572E
LASSIE OF PEAK DOT 438N	S A R FAME 2089
	LASSIE OF PEAK DOT 996H

BW: 80 lbs. Adj. 205D: 723 lbs. Adj. 365D: 1218 lbs.
YG: +21 BW: +4.9 WW: +42 YW: +62 Milk: +11 Mat: +32

243 PEAK DOT AUTOGRAPH 69T
MALE PDAR 69T 1413790 February 28 2007

S A V 8180 TRAVELER 004	SITZ TRAVELER 8180
S A V AUTOGRAPH 5204	BOYD FOREVER LADY 8003
S A V CHERYL 9030	BON VIEW BANDO 598
	S A V CHERYL 7188
KDF POWERLINE 28N	RIVERBEND POWERLINE 0050
LADY OF PEAK DOT 509R	LADY BONNIE OF K DEEN KY 75K
LADY OF PEAK DOT 634K	SCA 03H OF IDEAL 1418
	LADY OF PEAK DOT 622F

BW: 84 lbs. Adj. 205D: 789 lbs. Adj. 365D: 1252 lbs.
YG: +34 BW: +4.0 WW: +41 YW: +74 Milk: +24 Mat: +45

241 PEAK DOT AUTOGRAPH 412T
MALE PDAR 412T 1413860 February 12 2007

S A V 8180 TRAVELER 004	SITZ TRAVELER 8180
S A V AUTOGRAPH 5204	BOYD FOREVER LADY 8003
S A V CHERYL 9030	BON VIEW BANDO 598
	S A V CHERYL 7188
BASIN PRIME CUT 354K	SUMMITCREST PRIME CUT 1G42
DUCHESS OF PEAK DOT 556R	BASIN HEIRESS 353
DUCHESS OF PEAK DOT 354C	TURBULENCE 167 A O
	DUCHESS OF PEAK DOT 215R

BW: 75 lbs. Adj. 205D: 803 lbs. Adj. 365D: 1250 lbs.
YG: +31 BW: +1.6 WW: +37 YW: +68 Milk: +20 Mat: +38

244 PEAK DOT AUTOGRAPH 418T
MALE PDAR 418T 1413813 February 13 2007

S A V 8180 TRAVELER 004	SITZ TRAVELER 8180
S A V AUTOGRAPH 5204	BOYD FOREVER LADY 8003
S A V CHERYL 9030	BON VIEW BANDO 598
	S A V CHERYL 7188
PEAK DOT PRIME CUT 433M	BASIN PRIME CUT 354K
ANNIE K OF PEAK DOT 303R	BARDOLIA OF PEAK DOT 572E
ANNIE K OF PEAK DOT 562N	S A R FAME 2089
	ANNIE K OF PEAK DOT 611K

BW: 73 lbs. Adj. 205D: 759 lbs. Adj. 365D: 1149 lbs.
YG: +29 BW: +2.2 WW: +42 YW: +72 Milk: +19 Mat: +40

Peak Dot Ranch Yearling Bulls...

PEAK DOT CAPACITY 330T - LOT 245



LOT 245 and 246 are a very even pair of flush brothers that excel in thickness and raw muscle. They are also very gentle bulls to work with. Their dam was chosen for the embryo program for her long production record of raising quality bulls.

245 PEAK DOT CAPACITY 330T

MALE(ET) PDAR 330T 1423320 March 27 2007

BW: 99 lbs. Adj. 205D: 793 lbs. Adj. 365D: 1275 lbs
 YG: +38 BW +3.9 WW: +43 YW: +80 Milk: +18 Mat: +39

247 PEAK DOT PREDOMINANT 335T

MALE(ET) PDAR 335T 1423339 March 20 2007

BW: 96 lbs. Adj. 205D: 870 lbs. Adj. 365D: 1308 lbs
 YG: +27 BW +2.9 WW: +49 YW: +75 Milk +22 Mat: +46

246 PEAK DOT CAPACITY 332T

MALE(ET) PDAR 332T 1423322 March 21 2007

S A V 8180 TRAVELER 004	SITZ TRAVELER 8180
S A V 004 CAPACITY 5234	BOYD FOREVER LADY 8003
S A V ERICA 1141	S A F 598 BANDO 5175
	S A V ERICA 8111
HF MOST WANTED 46H	HF WALKER 107E
DUCHESS OF PEAK DOT 582K	HFRF ROSEBUD 72F
DUCHESS OF PEAK DOT 945H	O S U PANAMA 4178
	DUCHESS OF PEAK DOT 621F

BW: 100 lbs. Adj. 205D: 804 lbs. Adj. 365D: 1229 lbs.
 YG: +38 BW +3.9 WW +43 YW +80 Milk +18 Mat: +39

248 PEAK DOT PREDOMINANT 337T

MALE(ET) PDAR 337T 1423340 March 26 2007

S A V 8180 TRAVELER 004	SITZ TRAVELER 8180
S A V 004 PREDOMINANT 4438	BOYD FOREVER LADY 8003
S A V EMBLYNETTE 1182	S A F 598 BANDO 5175
	S A V EMBLYNETTE 7319
PEAK DOT GENERAL STONE 133	CHAMPION HILL GENERAL STONE
BARBARA OF PEAK DOT 941H	LADY OF PEAK DOT 223B
BARBARA OF PEAK DOT 525E	HF WALK-ON 14C
	BARBARA OF PEAK DOT 85N

BW: 88 lbs. Adj. 205D: 822 lbs. Adj. 365D: 1271 lbs.
 YG: +27 BW: +2.9 WW: +49 YW: +75 Milk +22 Mat +46



BARBARA OF PEAK DOT 941H
 Dam of Lots 247 and 248



PEAK DOT PRIME CUT 44R
 Maternal brother to lots 247 and 248

Peak Dot Ranch Yearling Bulls...

PEAK DOT PREDOMINANT 322T - LOT 249



Lot 249 and 250 a pair of flush brothers that are true stock bulls with thickness volume muscle and mass. They both earned 205 day weights of 871lbs and 804lbs. They have EPDs that are very respectable in all categories. Their broody full bodied dam is an excellent milker. There Granddam is also an embryo donor with an impressive production record.



LADY OF PEAK DOT 503K
Dam of Lot 249



LADY OF PEAK DOT 218H
Granddam of Lot 249

249 PEAK DOT PREDOMINANT 322T

MALE(ET) PDAR 322T 1423356 March 26 2007

BW: 95 lbs. Adj. 205D: 871 lbs Adj. 365D:1420 lbs.

YG: +35 BW: +3.7 WW: +49 YW: +84 Milk: +22 Mat +47

250 PEAK DOT PREDOMINANT 323T

MALE(ET) PDAR 323T 1423357 March 27 2007

S A V 8180 TRAVELER 004
S A V 004 PREDOMINANT 4438
S A V EMBLYNETTE 1182

SITZ TRAVELER 8180
BOYD FOREVER LADY 8003
S A F 598 BANDO 5175
S A V EMBLYNETTE 7319
IDEAL 1418 OF 8103 4286
SCA 20E OF IDEAL 033 7258
2TM STOCKMANS OSCAR 210
LADY OF PEAK DOT 552E

SCA 03H OF IDEAL 1418
LADY OF PEAK DOT 503K
LADY OF PEAK DOT 218H

BW: 82 lbs. Adj. 205D: 804 lbs. Adj. 365D: 1239 lbs.

YG: +35 BW: +3.7 WW: +49 YW: +84 Milk: +22 Mat: +47

251 PEAK DOT CAPACITY 49T

MALE PDAR 49T 1413768 February 14 2007

S A V 8180 TRAVELER 004
S A V 004 CAPACITY 5234
S A V ERICA 1141

SITZ TRAVELER 8180
BOYD FOREVER LADY 8003
S A F 598 BANDO 5175
S A V ERICA 8111
SANDY BAR WONDERER 24D
MERIT PRIDE 4077
2TM STOCKMANS OSCAR 210
PEAK DOT LASSIE 254B

MERIT 6105
LASSIE OF PEAK DOT 996H
LASSIE OF PEAK DOT 428D

BW: 84 lbs. Adj. 205D: 665 lbs. Adj. 365D:1045 lbs.

YG +37 BW: +3.2 WW: +33 YW: +70 Milk: +14 Mat: +31

252 PEAK DOT CAPACITY 39T

MALE PDAR 39T 1413757 February 11 2007

S A V 8180 TRAVELER 004
S A V 004 CAPACITY 5234
S A V ERICA 1141

SITZ TRAVELER 8180
BOYD FOREVER LADY 8003
S A F 598 BANDO 5175
S A V ERICA 8111
GEIS BARDOLENE 28'92
DOUBLE AA ANNIE K 543'92
DOUBLE AA BARDOLENE 509'88
DOUBLE AA ANNIE K 517'90

DOUBLE AA BARDOLENE 22'98
DOUBLE AA ANNIE K 276'01
DOUBLE AA ANNIE K 213'93

BW: 89 lbs. Adj. 205D: 681 lbs. Adj. 365D:1091 lbs.

YG: +23 BW: +3.2 WW: +26 YW: +48 Milk: +12 Mat: +25

253 PEAK DOT PREDOMINANT 41T

MALE PDAR 41T 1413760 February 11 2007

S A V 8180 TRAVELER 004
S A V 004 PREDOMINANT 4438
S A V EMBLYNETTE 1182

SITZ TRAVELER 8180
BOYD FOREVER LADY 8003
S A F 598 BANDO 5175
S A V EMBLYNETTE 7319
IDEAL 1418 OF 8103 4286
SCA 20E OF IDEAL 033 7258
CANADIAN LUMBERJACK
SUSIE OF CEDAR CREEK

SCA 03H OF IDEAL 1418
SUSIE OF PEAK DOT 527K
CEDAR CREEK SUSIE 25B

BW: 83 lbs. Adj. 205D: 760 lbs. Adj. 365D:1146 lbs.

YG +33 BW: +2.4 WW: +44 YW: +77 Milk: +22 Mat: +44

254 PEAK DOT HOBSON 77T

MALE PDAR 77T 1413799 March 09 2007

STEVENSON BRUNO 6371
PEAK DOT HOBSON 57N
LADY OF PEAK DOT 558K

SCA 03H OF IDEAL 1418
CEDAR OF PEAK DOT 545K
CEDAR CREEK 202F

STEVENSON BRUNO 561G
STEVENSON QUEEN 828F
PEAK DOT WALK-ON 51G
LADY OF PEAK DOT 248X
IDEAL 1418 OF 8103 4286
SCA 20E OF IDEAL 033 7258
TURBULENCE 167 A O
PRIDE OF CEDAR CREEK 146X

BW: 87 lbs. Adj. 205D: 824 lbs. Adj. 365D:1242 lbs.

YG +34 BW: +3.7 WW: +44 YW: +78 Milk: +18 Mat: +40

255 PEAK DOT HOBSON 82T

MALE PDAR 82T 1413804 March 16 2007

STEVENSON BRUNO 6371
PEAK DOT HOBSON 57N
LADY OF PEAK DOT 558K

HF MOST WANTED 46H
MAYFLOWER OF PEAK DOT 505K
MAYFLOWER OF PEAK DOT 907

STEVENSON BRUNO 561G
STEVENSON QUEEN 828F
PEAK DOT WALK-ON 51G
LADY OF PEAK DOT 248X
HF WALKER 107E
HFRF ROSEBUD 72F
PEAK DOT STOCKMAN 12F
CEDAR CREEK TURBULENCE 25E

BW: 83 lbs. Adj. 205D: 743 lbs. Adj. 365D:1165 lbs.

YG: +31 BW: +3.2 WW: +34 YW: +65 Milk: +18 Mat: +35

Peak Dot Ranch Yearling Bulls...

Peak Dot Predominant 92S



Peak Dot Predominant 92S Maternal brother to Lot 256

Peak Dot Predominant 92S will be a major player at Peak Dot Ranch to assist in breeding naturally thick, deep-ribbed, easy fleshing cattle that are easy to look at. An attractive herd sire with a wide back and low center of gravity. He earned an adjusted 205 day weight of 805lbs and a weaning index of 106. His dam Mia of Peak Dot 511K is an elite dam who has a weaning index of 107 on her last three calves. His maternal sister was one of the top selling heifers in the 2006 sale.

256 PEAK DOT HOBSON 66T

MALE PDAR 66T 1413784 February 23 2007
 STEVENSON BRUNO 6371 STEVENSON BRUNO 561G
PEAK DOT HOBSON 57N STEVENSON QUEEN 828F
 LADY OF PEAK DOT 558K PEAK DOT WALK-ON 51G
 LADY OF PEAK DOT 248X
 SCA 03H OF IDEAL 1418 IDEAL 1418 OF 8103 4286
MIA OF PEAK DOT 511K SCA 20E OF IDEAL 033 7258
 MIA OF PEAK DOT 950H PEAK DOT GENERAL STONE 13F
 MIA OF PEAK DOT 465D
 BW: 72 lbs. Adj. 205D: 768 lbs. Adj. 365D: 1226 lbs.
 YG: +35 BW: +1.2 WW: +41 YW: +76 Milk: +19 Mat: +40

257 PEAK DOT CAPACITY 40T

MALE PDAR 40T 1413758 February 11 2007
 S A V 8180 TRAVELER 004 SITZ TRAVELER 8180
S A V 004 CAPACITY 5234 BOYD FOREVER LADY 8003
 S A V ERICA 1141 S A F 598 BANDO 5175
 S A V ERICA 8111
 STEVENSON RAINMAKER D15K SITZ S L S RAINMAKER 7596
ANNIE K OF PEAK DOT 457R STEVENSON LASS 523H
 DOUBLE AA ANNIE K 253'01 DOUBLE AA BARDOLINE 578'98
 DOUBLE AA ANNIE K 74'91
 BW: 83 lbs. Adj. 205D: 843 lbs. Adj. 365D: 1253 lbs.
 YG: +32 BW: +3.9 WW: +45 YW: +77 Milk: +20 Mat: +43

258 PEAK DOT PRIME CUT 432T

MALE PDAR 432T 1413817 February 21 2007
 BASIN PRIME CUT 354K SUMMITCREST PRIME CUT 1G42
PEAK DOT PRIME CUT 433M BASIN HEIRESS 353
 BARDOLIA OF PEAK DOT 572E PEAK DOT ROMEO 27C
 LADY OF PEAK DOT 223R
 S A R FAME 2089 S A F FAME
HYALITE OF PEAK DOT 447N THREE TREES SKYMERE 57X7
 LADY OF PEAK DOT 349C TURBULENCE 167 A O
 LADY OF PEAK DOT 53K
 BW: 91 lbs. Adj. 205D: 793 lbs. Adj. 365D: 1173 lbs.
 YG: +26 BW: +4.6 WW: +48 YW: +73 Milk: +12 Mat: +36

259 PEAK DOT PREDOMINANT 352T

MALE(ET) PDAR 352T 1423323 March 20 2007
 BW: 94 lbs. Adj. 205D: 723 lbs Adj. 365D: 1218 lbs.
 Y G: +33 BW +3.9 WW: +48 YW: +81 Milk: +25 Mat: +49

260 PEAK DOT PREDOMINANT 353T

MALE(ET) PDAR 353T 1423324 March 22 2007
 BW: 94 lbs. Adj. 205D: 718 lbs. Adj. 365D: 1192 lbs.
 YG: +33 BW: +3.9 WW: +48 YW: +81 Milk: +25 Mat: +49

261 PEAK DOT PREDOMINANT 356T

MALE(ET) PDAR 352T 1423323 March 20 2007
 S A V 8180 TRAVELER 004 SITZ TRAVELER 8180
S A V 004 PREDOMINANT 4438 BOYD FOREVER LADY 8003
 S A V EMBLYNETTE 1182 S A F 598 BANDO 5175
 S A V EMBLYNETTE 7319
 MERIT 6105 SANDY BAR WONDERER 24D
DUCHESSS OF PEAK DOT 314J MERIT PRIDE 4077
 DUCHESS OF PEAK DOT 759G O S U PANAMA 4178
 DUCHESS OF PEAK DOT 204B
 BW: 94 lbs. Adj. 205D: 723 lbs Adj. 365D: 1218 lbs.
 Y G: +33 BW +3.9 WW: +48 YW: +81 Milk: +25 Mat: +49

An awesome trio of three flush brothers that are genetically identical and physically identical. Their dam is an elite cow with a weaning ratio of 108 on her last six calves.

Peak Dot Ranch Yearling Bulls...



Barbara of Peak Dot 519K
The dam of Lots 197,198, 262, 263



Heather of Peak Dot 544K
The dam of Lot 265

262 PEAK DOT PREDOMINANT 319T

MALE(ET) PDAR 319T 1424272 March 29 2007
 S A V 8180 TRAVELER 004 SITZ TRAVELER 8180
S A V 004 PREDOMINANT 4438 BOYD FOREVER LADY 8003
 S A V EMBLYNETTE 1182 S A F 598 BANDO 5175
 S A V EMBLYNETTE 7319
 HF MOST WANTED 46H HF WALKER 107E
BARBARA OF PEAK DOT 519K HFRF ROSEBUD 72F
 BARBARA OF PEAK DOT 927H CHAMPION HILL GENERAL STONE
 BARBARA OF PEAK DOT 59W
 BW: 90 lbs. Adj. 205D:740 lbs. Adj. 365D:1189 lbs.
 BW:+2.6 WW:+44 YW:+76 Milk:+20 Mat:+41

265 PEAK DOT HOBSON 112T

MALE PDAR 112T CM218963 April 14 2007
 STEVENSON BRUNO 561G STEVENSON ROYCE 741C
STEVENSON BRUNO 6371 JRS ENCHANTRESS 16A
 STEVENSON QUEEN 828F BASIN RAINMAKER 2844
 STEVENSON QUEEN 217C
 DOUBLE AA RITO 28797 DOUBLE AA RETO 55493
HEATHER OF PEAK DOT 544K DOUBLE AA ANNIE K 50792
 HEATHER OF PEAK DOT 460D 2TM STOCKMANS OSCAR 210
 HEATHER OF PEAK DOT 228B
 BW: 88 lbs. Adj. 205D: 659 lbs Adj. 365D:1410 lbs.
 YG: +30 BW: +3.2 WW: +42 YW: +73 Milk: +27 Mat: +48

263 PEAK DOT CAPACITY 315T

MALE(ET) PDAR 315T 1424361 March 29 2007
 S A V 8180 TRAVELER 004 SITZ TRAVELER 8180
S A V 004 CAPACITY 5234 BOYD FOREVER LADY 8003
 S A V ERICA 1141 S A F 598 BANDO 5175
 S A V ERICA 8111
 HF MOST WANTED 46H HF WALKER 107E
BARBARA OF PEAK DOT 519K HFRF ROSEBUD 72F
 BARBARA OF PEAK DOT 927H CHAMPION HILL GENERAL STONE
 BARBARA OF PEAK DOT 59W
 BW: 96 lbs. Adj. 205D:918 lbs. Adj. 365D:1285 lbs.
 BW:+3.6 WW:+39 YW:+76 Milk:+17 Mat:+36

266 PEAK DOT PREDOMINANT 61T

MALE PDAR 61T 1413777 February 19 2007
 S A V 8180 TRAVELER 004 SITZ TRAVELER 8180
S A V 004 PREDOMINANT 4438 BOYD FOREVER LADY 8003
 S A V EMBLYNETTE 1182 S A F 598 BANDO 5175
 S A V EMBLYNETTE 7319
 ELLIOTT FORTUNE 16M STEVENSON FORTUNE 425C
ANNIE K OF PEAK DOT 792P DOUBLE AA SUSIE 29500
 DOUBLE AA ANNIE K 57801 DOUBLE AA BARDOLIER 59199
 DOUBLE AA ANNIE K 53294
 BW: 81 lbs. Adj. 205D: 718 lbs. Adj. 365D:1128 lbs.
 YG: +29 BW: +3.1 WW: +43 YW: +72 Milk: +19 Mat: +4

264 PEAK DOT PREDOMINANT 334T

MALE(ET) PDAR 334T 1423338 March 20 2007
 S A V 8180 TRAVELER 004 SITZ TRAVELER 8180
S A V 004 PREDOMINANT 4438 BOYD FOREVER LADY 8003
 S A V EMBLYNETTE 1182 S A F 598 BANDO 5175
 S A V EMBLYNETTE 7319
 MERIT 6105 SANDY BAR WONDERER 24D
PANSY OF PEAK DOT 329J MERIT PRIDE 4077
 PANSY OF PEAK DOT 760G CHAMPION HILL GENERAL STONE
 PANSY OF PEAK DOT 159A
 BW: 94 lbs. Adj. 205D: 716 lbs. Adj. 365D:1158 lbs.
 YG: +37 BW: l+3.9 WW +45 YW: +81 Milk:+21 Mat: +43

267 PEAK DOT PREDOMINANT 313T

MALE(ET) PDAR 313T 1423376 April 04 2007
 S A V 8180 TRAVELER 004 SITZ TRAVELER 8180
S A V 004 PREDOMINANT 4438 BOYD FOREVER LADY 8003
 S A V EMBLYNETTE 1182 S A F 598 BANDO 5175
 S A V EMBLYNETTE 7319
 CHAMPION HILL GENERAL STONE CENTURY TOUCHSTONE 131
HEATHER OF PEAK DOT 709G R&J LADY 1427
 HEATHER OF PEAK DOT 228B CANADIAN LUMBERJACK
 HEATHER OF PEAK DOT 400Y
 BW: 78 lbs. Adj. 205D: 775 lbs. Adj. 365D:1291 lbs.
 YG: +30 BW: +2.4 WW:l +42 YW: +71 Milk +22 Mat: +43

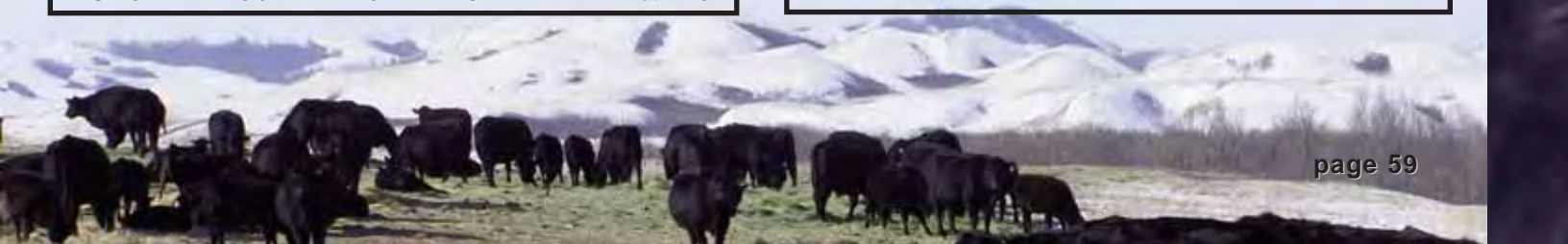

Peak Dot Ranch Yearling Bulls...



268 PEAK DOT PREDOMINANT 130T
 MALE PDAR 130T CM219061 April 19 2007
 S A V 8180 TRAVELER 004 SITZ TRAVELER 8180
S A V 004 PREDOMINANT 4438 BOYD FOREVER LADY 8003
 S A V EMBLYNETTE 1182 S A F 598 BANDO 5175
 S A V EMBLYNETTE 7319
 DOUBLE AA RITO 287'97 DOUBLE AA RETO 554'93
DIVISION OF PEAK DOT 764L DOUBLE AA ANNIE K 507'92
 DIVINA OF PEAK DOT 911H PEAK DOT STOCKMAN 12F
 CEDAR CREEK ANNIE K 903A
 BW: 78 lbs. Adj. 205D: 706 lbs. Adj. 365D: 1231 lbS
 YG: +36 BW +4.1 WW: +51 YW: +86 Milk +22 Mat: +4

271 PEAK DOT CAPACITY 79T
 MALE PDAR 79T 1413801 March 10 2007
 S A V 8180 TRAVELER 004 SITZ TRAVELER 8180
S A V 004 CAPACITY 5234 BOYD FOREVER LADY 8003
 S A V ERICA 1141 S A F 598 BANDO 5175
 S A V ERICA 8111
 MERIT 6105 SANDY BAR WONDERER 24D
MIA OF PEAK DOT 939H MERIT PRIDE 4077
 MIA OF PEAK DOT 440D 2TM STOCKMANS OSCAR 210
 MIA OF PEAK DOT 411Y
 BW: 77 lbs. Adj. 205D: 700 lbs. Adj. 365D: 1120 lbs.
 YG: +35 BW: +3.2 WW: +36 YW: +72 Milk: +14 Mat: +32

269 PEAK DOT HOBSON 81T
 MALE PDAR 81T 1413802 March 16 2007
 STEVENSON BRUNO 6371 STEVENSON BRUNO 561G
PEAK DOT HOBSON 57N STEVENSON QUEEN 828F
 LADY OF PEAK DOT 558K PEAK DOT WALK-ON 51G
 LADY OF PEAK DOT 248X
 HF YOUNG GUN 139J GREENS PREMIUM 7578
JUNE OF PEAK DOT 264M R F PRINCESS BLACKCAP 259C
 CEDAR CREEK LADY 33B S V F RANCHERO
 CEDAR CREEK LADY
 BW: 84 lbs. Adj. 205D: 738 lbs. Adj. 365D: 1157 lbs.
 YG: +30 BW: +2.1 WW: +34 YW: +63 Milk: +18 Mat: +35

272 PEAK DOT HOBSON 89T
 MALE PDAR 89T 1423346 March 25 2007
 PEAK DOT HOBSON 57N STEVENSON BRUNO 6371
PEAK DOT HOBSON 150R LADY OF PEAK DOT 558K
 LADY OF PEAK DOT 525N STEVENSON RAINMAKER D15K
 LADY OF PEAK DOT 617F
 ELLIOTT FORTUNE 16M STEVENSON FORTUNE 425C
LADY OF PEAK DOT 427R DOUBLE AA SUSIE 295'00
 DOUBLE AA ANNIE K 60'95 WIESE'S EXTRA 44B
 DOUBLE AA ANNIE K 546'86
 BW: 80 lbs. Adj. 205D: 833 lbs Adj. 365D: 1241 lbs.
 BW: +2.1 WW: +40 YW: +80 Milk: +22 Mat: +41

270 PEAK DOT HOBSON 117T
 MALE PDAR 117T 1414606 April 14 2007
 STEVENSON BRUNO 6371 STEVENSON BRUNO 561G
PEAK DOT HOBSON 57N STEVENSON QUEEN 828F
 LADY OF PEAK DOT 558K PEAK DOT WALK-ON 51G
 LADY OF PEAK DOT 248X
 HF MOST WANTED 46H HF WALKER 107E
BARDOLIA OF PEAK DOT 67L HFRF ROSEBUD 72F
 BARDOLIA OF PEAK DOT 426D TURBULENCE 167 A O
 PEAK DOT LADY 235B
 BW: 87 lbs. Adj. 205D: 543 lbs. Adj. 365D: 1407 lbs.
 YG: +31 BW: +3.1 WW: +25 YW: +56 Milk: +14 Mat: +27

273 PEAK DOT PRIME CUT 433T
 MALE PDAR 433T 1413818 February 21 2007
 BASIN PRIME CUT 354K SUMMITCREST PRIME CUT 1G42
PEAK DOT PRIME CUT 433M BASIN HEIRESS 353
 BARDOLIA OF PEAK DOT 572E PEAK DOT ROMEO 27C
 LADY OF PEAK DOT 223R
 S A R FAME 2089 S A F FAME
BARDALIA OF PEAK DOT 402N THREE TREES SKYMERE 57X7
 LADY OF PEAK DOT 324J PEAK DOT STOCKMAN 12F
 LADY OF PEAK DOT 473D
 BW: 90 lbs. Adj. 205D: 744 lbs. Adj. 365D: 1107 lbs.
 YG: +19 BW: +4.8 WW: +45 YW: +64 Milk: +10 Mat: +33



Peak Dot Ranch Yearling Bulls...



274 PEAK DOT HOBSON 84T
 MALE PDAR 84T 1413806 March 19 2007
 STEVENSON BRUNO 6371 STEVENSON BRUNO 561G
PEAK DOT HOBSON 57N STEVENSON QUEEN 828F
 LADY OF PEAK DOT 558K PEAK DOT WALK-ON 51G
 LADY OF PEAK DOT 248X
 HF YOUNG GUN 139J GREENS PREMIUM 7578
BARBARA OF PEAK DOT 302M R F PRINCESS BLACKCAP 259C
 BARBARA OF PEAK DOT 130A ADMIN INDY OF TWO M 3X
 BARBARA OF PEAK DOT 85N
 BW: 86 lbs. Adj. 205D: 765 lbs. Adj. 365D: 1213 lbs.
 YG: +27 BW: +2.5 WW: +37 YW: +64 Milk: +16 Mat: +35

277 PEAK DOT CAPACITY 414T
 MALE PDAR 414T 1424533 March 03 2007
 S A V 8180 TRAVELER 004 SITZ TRAVELER 8180
S A V 004 CAPACITY 5234 BOYD FOREVER LADY 8003
 S A V ERICA 1141 S A F 598 BANDO 5175
 S A V ERICA 8111
 STEVENSON RAINMAKER D15K SITZ S L S RAINMAKER 7596
HEROINE OF PEAK DOT 568R STEVENSON LASS 523H
 HEROINE OF PEAK DOT 647K HF MOST WANTED 46H
 WINDOVER HEROINE 13U
 BW: 87 lbs. Adj. 205D: 786 lbs. Adj. 365D: 1289 lbs.
 YG +32 BW +3.5 WW: +39 YW: +70 Milk +22 Mat: +41

275 PEAK DOT PREDOMINANT 11T
 MALE PDAR 11T 1413747 February 05 2007
 S A V 8180 TRAVELER 004 SITZ TRAVELER 8180
S A V 004 PREDOMINANT 4438 BOYD FOREVER LADY 8003
 S A V EMBLYNETTE 1182 S A F 598 BANDO 5175
 S A V EMBLYNETTE 7319
 TURBULENCE 167 A O R&J TURBO 2148
MIA OF PEAK DOT 672F BLACKBIRD P D 1 A O
 MIA OF PEAK DOT 151A CANADIAN LUMBERJACK
 MIA OF PEAK DOT 72W
 BW: 85 lbs. Adj. 205D: 736 lbs. Adj. 365D: 1141 lbs.
 YG: +35 BW: +4.0 WW: +49 YW: +84 Milk: +19 Mat: +44

278 PEAK DOT PRIME CUT 425T
 MALE PDAR 425T 1413816 February 02 2007
 BASIN PRIME CUT 354K SUMMITCREST PRIME CUT 1G42
PEAK DOT PRIME CUT 433M BASIN HEIRESS 353
 BARDOLIA OF PEAK DOT 572E PEAK DOT ROMEO 27C
 LADY OF PEAK DOT 223R
 S A R FAME 2089 S A F FAME
LADY OF PEAK DOT 452N THREE TREES SKYMERE 57X7
 LADY OF PEAK DOT 529E HF WALK-ON 14C
 LADY OF PEAK DOT 227B
 BW: 91 lbs. Adj. 205D: 736 lbs. Adj. 365D: 1153 lbs.
 YG: +21 BW: +5.3 WW: +43 YW: +64 Milk: +11 Mat: +33

276 PEAK DOT CAPACITY 364T
 MALE(ET) PDAR 364T 1423315 March 21 2007
 S A V 8180 TRAVELER 004 SITZ TRAVELER 8180
S A V 004 CAPACITY 5234 BOYD FOREVER LADY 8003
 S A V ERICA 1141 S A F 598 BANDO 5175
 S A V ERICA 8111
 STEVENSON BRUNO 6371 STEVENSON BRUNO 561G
LADY OF PEAK DOT 405N STEVENSON QUEEN 828F
 LADY OF PEAK DOT 727L PEAK DOT GENERAL STONE 43H
 LADY OF PEAK DOT 529E
 BW: 98 lbs. Adj. 205D: 726 lbs. Adj. 365D: 1128 lbs.
 YG: +35 BW: +1.7 WW: +38 YW: +73 Milk +22 Mat: +39

279 PEAK DOT HOBSON 416T
 MALE PDAR 416T Applied For April 02 2007
 PEAK DOT HOBSON 57N STEVENSON BRUNO 6371
PEAK DOT HOBSON 150R LADY OF PEAK DOT 558K
 LADY OF PEAK DOT 525N STEVENSON RAINMAKER D15K
 LADY OF PEAK DOT 617F
 BASIN PRIME CUT 354K SUMMITCREST PRIME CUT 1G42
BARBARA OF PEAK DOT 436R BASIN HEIRESS 353
 BARBARA OF PEAK DOT 525E HF WALK-ON 14C
 BARBARA OF PEAK DOT 85N
 BW: 82 lbs. Adj. 205D: 756 lbs. Adj. 365D: 1270 lbs.
 YG +22 B +3.2 WW +33 YW: +55 Milk: +18 Mat: +35

New Herdsire...

MOHNEN DYNAMITE 1356

The Lot 1, \$39,000 top selling bull from the Mohnen Angus 2007 Production Sale at Platte, SD. sold to Peak Dot Ranch. We purchased this bull for his added performance, depth of body, doability and great scrotal development. He has an excellent disposition and is all black .Dynamite has a big stifle muscle, clean sheath, deep flank and a loose pliable hide like you would find on a good hereford bull. He is sired by Baldrige Kaboom a bull that consistently sires attractive, thick made cattle that are easy to look at with great feet and leg structure. Dynamites dam Mohnen Jilt 910 is solid black with an exceptional udder and long hip. She has generated over \$100,000 in progeny in the last two years. She serves in the Mohnen embryo donor program. She is also the dam of Genex sire Mohnen Day Ahead 144 and Mohnen Pioneer 1945. This past summer they re was a delegation of breeders from Australia that spent 20 days touring angus herds in the United States. At the end of their tour they held a meeting- they listed Mohnen Jilt 910 as one of the top 5 cows they had seen. Dynamite was one of the most heavily used sires this past summer through AI as well as natural breeding at Peak Dot. Recently leased to Genex, Dynamite is becoming the new, most exciting young sire to hit the global semen market.

Contact Genex Cooperative, Inc. Richard Carlson (306)625-3788 for semen



BW +2.5
WW +49
YW +95
MILK +18
Scrotal +1.22

JAUER 353 TRAVELER 589 27
BALDRIDGE KABOOM K243 KFC
PLEASANTA OF CONANGA 736
MOHNEN DYNAMITE 1356
CLEARWATER PAF SEVILLE 1977
MOHNEN JILT 910
MOHNEN JILT 910



205DWT: 857lbs 365DWT: 1497lbs 365day Scrotal 41cm %REA +50 %IMF+24 FAT +0.19 \$F 36.13 \$G 16.8 \$B44.67



Peak Dot Ranch Ltd.

ESTABLISHED IN 1950

Box 105, Wood Mountain, SK S0H 4L0

Terry Moneo Carson Moneo Clay Moneo Scott and Mia Turner
(306) 266-4303 (306)266-4414 (306)266-4411 (306)266-2056

Fax 266-4930 Email: peakdot@xplornet.com

www.peakdotranch.com

